

Deaths during or following police contact: Statistics for England and Wales

**Time series tables
2004/05 to 2021/22**

List of tables

Road traffic incidents

Table 1.1 Number of fatalities and incidents by financial year, 2004/05 to 2021/22

Table 1.2 Type of road traffic incident, 2004/05 to 2021/22

Table 1.3 Type of road traffic fatality, 2004/05 to 2021/22

Table 1.4 Gender by financial year, 2004/05 to 2021/22

Table 1.5 Age group by financial year, 2004/05 to 2021/22

Table 1.6 Ethnicity by financial year, 2004/05 to 2021/22

Road traffic incidents by force

Table 1.7 Number of INCIDENTS by appropriate authority and financial year, 2004/05 to 2021/22

Table 1.8 Number of FATALITIES by appropriate authority and financial year, 2004/05 to 2021/22

Fatal shootings

Table 2.1 Number of fatalities and incidents by financial year, 2004/05 to 2021/22

Table 2.2 Gender by financial year, 2004/05 to 2021/22

Table 2.3 Age group by financial year, 2004/05 to 2021/22

Table 2.4 Ethnicity by financial year, 2004/05 to 2021/22

Fatal shootings by force

Table 2.5 Number of FATALITIES by force and financial year, 2004/05 to 2021/22

Deaths in or following police custody

Table 3.1 Number of fatalities and incidents by financial year, 2004/05 to 2021/22

Table 3.2 Gender by financial year, 2004/05 to 2021/22

Table 3.3 Age group by financial year, 2004/05 to 2021/22

Table 3.4 Ethnicity by financial year, 2004/05 to 2021/22

Deaths in or following police custody by appropriate authority

Table 3.5 Number of FATALITIES by appropriate authority and financial year, 2004/05 to 2021/22

Apparent suicides following police custody

Table 4.1 Number of fatalities and incidents by financial year, 2004/05 to 2021/22

Table 4.2 Gender by financial year, 2004/05 to 2021/22

Table 4.3 Age group by financial year, 2004/05 to 2021/22

Table 4.4 Ethnicity by financial year, 2004/05 to 2021/22

Apparent suicides following police custody by appropriate authority

Table 4.5 Number of FATALITIES by appropriate authority and financial year, 2004/05 to 2021/22

Other deaths following police contact

Table 5.1 Number of fatalities and incidents by financial year, 2004/05 to 2021/22

Table 5.2 Gender by financial year, 2004/05 to 2021/22

Table 5.3 Age group by financial year, 2004/05 to 2021/22

Table 5.4 Ethnicity by financial year, 2004/05 to 2021/22

Other deaths following police contact by appropriate authority

Table 5.5 Number of INCIDENTS by appropriate authority and financial year, 2004/05 to 2021/22

Table 5.6 Number of FATALITIES by appropriate authority and financial year, 2004/05 to 2021/22

Road traffic incidents - fatalities

Definition:
 This **includes** deaths of motorists, cyclists or pedestrians arising from police pursuits, police vehicles responding to emergency calls and other police traffic-related. It **does not** include deaths following a road traffic incident (RTI) where the police have attended immediately after the event as an emergency service.

Notes:
 • In 2011 the ACPO guidance on police pursuits was issued as a statutory code of practice.

Table 1.1 Number of fatalities and incidents by financial year, 2004/05 to 2021/22

| Financial year | Number of fatalities | Number of incidents |
|----------------|----------------------|---------------------|
| 2004/05 | 44 | 43 |
| 2005/06 | 48 | 42 |
| 2006/07 | 36 | 35 |
| 2007/08 | 24 | 18 |
| 2008/09 | 40 | 33 |
| 2009/10 | 29 | 26 |
| 2010/11 | 26 | 24 |
| 2011/12 | 19 | 19 |
| 2012/13 | 31 | 23 |
| 2013/14 | 12 | 11 |
| 2014/15 | 14 | 13 |
| 2015/16 | 21 | 20 |
| 2016/17 | 32 | 28 |
| 2017/18 | 29 | 27 |
| 2018/19 | 42 | 33 |
| 2019/20 | 24 | 24 |
| 2020/21 | 25 | 20 |
| 2021/22 | 39 | 32 |
| Total | 535 | 471 |

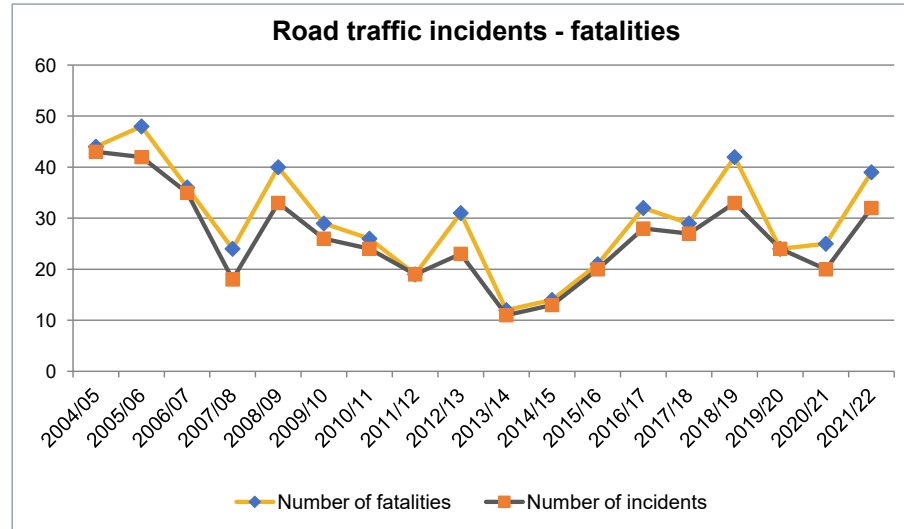

Table 1.2 Type of road traffic incident, 2004/05 to 2021/22

| RTI type | Incidents | | | | | | | | | | | | | | | | | | Total incidents |
|----------------------------|-----------|-----------|-----------|-----------|-----------|-----------|-----------|-----------|-----------|-----------|-----------|-----------|-----------|-----------|-----------|-----------|-----------|-----------|-----------------|
| | 04/05 | 05/06 | 06/07 | 07/08 | 08/09 | 09/10 | 10/11 | 11/12 | 12/13 | 13/14 | 14/15 | 15/16 | 16/17 | 17/18 | 18/19 | 19/20 | 20/21 | 21/22 | |
| Pursuit-related | 22 | 27 | 19 | 11 | 16 | 17 | 13 | 12 | 19 | 9 | 6 | 12 | 24 | 17 | 21 | 19 | 15 | 26 | 305 |
| Emergency response related | 6 | 4 | 3 | 2 | 6 | 3 | 3 | 2 | 2 | 0 | 0 | 2 | 0 | 7 | 5 | 3 | 1 | 3 | 52 |
| Other | 15 | 11 | 13 | 5 | 11 | 6 | 8 | 5 | 2 | 2 | 7 | 6 | 4 | 3 | 7 | 2 | 4 | 3 | 114 |
| Total INCIDENTS | 43 | 42 | 35 | 18 | 33 | 26 | 24 | 19 | 23 | 11 | 13 | 20 | 28 | 27 | 33 | 24 | 20 | 32 | 471 |

Table 1.3 Type of road traffic fatality, 2004/05 to 2021/22

| RTI type | Fatalities | | | | | | | | | | | | | | | | | | Total fatalities |
|----------------------------|------------|-----------|-----------|-----------|-----------|-----------|-----------|-----------|-----------|-----------|-----------|-----------|-----------|-----------|-----------|-----------|-----------|-----------|------------------|
| | 04/05 | 05/06 | 06/07 | 07/08 | 08/09 | 09/10 | 10/11 | 11/12 | 12/13 | 13/14 | 14/15 | 15/16 | 16/17 | 17/18 | 18/19 | 19/20 | 20/21 | 21/22 | |
| Pursuit-related | 23 | 32 | 19 | 17 | 22 | 19 | 13 | 12 | 27 | 10 | 7 | 13 | 28 | 17 | 30 | 19 | 20 | 33 | 361 |
| Emergency response related | 6 | 4 | 3 | 2 | 6 | 3 | 4 | 2 | 2 | 0 | 0 | 2 | 0 | 8 | 5 | 3 | 1 | 3 | 54 |
| Other | 15 | 12 | 14 | 5 | 12 | 7 | 9 | 5 | 2 | 2 | 7 | 6 | 4 | 4 | 7 | 2 | 4 | 3 | 120 |
| Total FATALITIES | 44 | 48 | 36 | 24 | 40 | 29 | 26 | 19 | 31 | 12 | 14 | 21 | 32 | 29 | 42 | 24 | 25 | 39 | 535 |

Road traffic incidents - fatalities

Table 1.4 Gender by financial year, 2004/05 to 2021/22

| Gender | Financial year | | | | | | | | | | | | | | | | | | Total fatalities |
|-------------------------|----------------|-----------|-----------|-----------|-----------|-----------|-----------|-----------|-----------|-----------|-----------|-----------|-----------|-----------|-----------|-----------|-----------|-----------|------------------|
| | 04/05 | 05/06 | 06/07 | 07/08 | 08/09 | 09/10 | 10/11 | 11/12 | 12/13 | 13/14 | 14/15 | 15/16 | 16/17 | 17/18 | 18/19 | 19/20 | 20/21 | 21/22 | |
| Male | 35 | 40 | 26 | 17 | 34 | 23 | 23 | 19 | 25 | 12 | 13 | 21 | 24 | 20 | 27 | 20 | 21 | 33 | 433 |
| Female | 9 | 8 | 10 | 7 | 6 | 6 | 3 | 0 | 6 | 0 | 1 | 0 | 8 | 9 | 15 | 4 | 4 | 6 | 102 |
| Total fatalities | 44 | 48 | 36 | 24 | 40 | 29 | 26 | 19 | 31 | 12 | 14 | 21 | 32 | 29 | 42 | 24 | 25 | 39 | 535 |

Table 1.5 Age group by financial year, 2004/05 to 2021/22

| Age group | Financial year | | | | | | | | | | | | | | | | | | Total fatalities |
|-------------------------|----------------|-----------|-----------|-----------|-----------|-----------|-----------|-----------|-----------|-----------|-----------|-----------|-----------|-----------|-----------|-----------|-----------|-----------|------------------|
| | 04/05 | 05/06 | 06/07 | 07/08 | 08/09 | 09/10 | 10/11 | 11/12 | 12/13 | 13/14 | 14/15 | 15/16 | 16/17 | 17/18 | 18/19 | 19/20 | 20/21 | 21/22 | |
| Under 18 | 5 | 6 | 7 | 1 | 7 | 5 | 3 | 3 | 4 | 0 | 3 | 0 | 6 | 2 | 1 | 3 | 5 | 2 | 63 |
| 18 - 20 | 9 | 10 | 5 | 7 | 4 | 4 | 7 | 4 | 3 | 0 | 3 | 2 | 3 | 1 | 10 | 4 | 5 | 4 | 85 |
| 21 - 30 | 14 | 16 | 12 | 4 | 16 | 5 | 6 | 5 | 13 | 6 | 4 | 7 | 12 | 9 | 12 | 9 | 8 | 18 | 176 |
| 31 - 40 | 4 | 7 | 5 | 4 | 4 | 1 | 4 | 1 | 9 | 2 | 2 | 5 | 3 | 3 | 6 | 2 | 3 | 6 | 71 |
| 41 - 50 | 7 | 5 | 4 | 1 | 2 | 7 | 3 | 3 | 0 | 1 | 1 | 3 | 3 | 3 | 2 | 0 | 3 | 1 | 49 |
| 51 - 60 | 2 | 0 | 1 | 1 | 3 | 2 | 0 | 0 | 1 | 1 | 0 | 3 | 1 | 1 | 3 | 1 | 0 | 3 | 23 |
| 61 & over | 3 | 4 | 2 | 6 | 4 | 5 | 3 | 3 | 1 | 2 | 1 | 1 | 4 | 10 | 8 | 5 | 1 | 5 | 68 |
| Total fatalities | 44 | 48 | 36 | 24 | 40 | 29 | 26 | 19 | 31 | 12 | 14 | 21 | 32 | 29 | 42 | 24 | 25 | 39 | 535 |

Table 1.6 Ethnicity by financial year, 2004/05 to 2021/22

| Ethnic group | Financial year | | | | | | | | | | | | | | | | | | Total fatalities |
|-------------------------|----------------|-----------|-----------|-----------|-----------|-----------|-----------|-----------|-----------|-----------|-----------|-----------|-----------|-----------|-----------|-----------|-----------|-----------|------------------|
| | 04/05 | 05/06 | 06/07 | 07/08 | 08/09 | 09/10 | 10/11 | 11/12 | 12/13 | 13/14 | 14/15 | 15/16* | 16/17 | 17/18 | 18/19 | 19/20 | 20/21 | 21/22 | |
| White | 38 | 42 | 31 | 17 | 38 | 22 | 19 | 13 | 22 | 10 | 10 | 15 | 21 | 25 | 31 | 16 | 18 | 28 | 416 |
| Asian* | 3 | 3 | 2 | 1 | 0 | 2 | 4 | 1 | 4 | 0 | 3 | 3 | 3 | 3 | 9 | 1 | 3 | 4 | 49 |
| Black | 1 | 2 | 3 | 4 | 2 | 4 | 3 | 2 | 4 | 0 | 0 | 2 | 2 | 1 | 1 | 4 | 2 | 5 | 42 |
| Mixed | 1 | 1 | 0 | 0 | 0 | 0 | 0 | 1 | 0 | 0 | 1 | 1 | 2 | 0 | 1 | 0 | 0 | 1 | 9 |
| Other^ | 1 | 0 | 0 | 1 | 0 | 0 | 0 | 0 | 1 | 0 | 0 | 0 | 4 | 0 | 0 | 0 | 0 | 0 | 7 |
| Not known / Not stated | 0 | 0 | 0 | 1 | 0 | 1 | 0 | 2 | 0 | 2 | 0 | 0 | 0 | 0 | 0 | 3 | 2 | 1 | 12 |
| Total fatalities | 44 | 48 | 36 | 24 | 40 | 29 | 26 | 19 | 31 | 12 | 14 | 21 | 32 | 29 | 42 | 24 | 25 | 39 | 535 |

*Following changes to ethnicity classification by the Office for National Statistics, since 2015/16 the Asian ethnic group now includes Chinese. This was previously recorded under the 'Other' ethnic group. Data recorded for previous years, maintains the old classification where Chinese is included in the 'Other' ethnic group.

^Prior to 2015/16, this ethnic group included 'Chinese'.

Fatal shootings

Definition:

This includes fatalities where police officers fired the fatal shot using a conventional firearm.

Table 2.1 Number of fatalities and incidents by financial year, 2004/05 to 2021/22

| Financial year | Number of fatalities | Number of incidents |
|----------------|----------------------|---------------------|
| 2004/05 | 3 | 3 |
| 2005/06 | 5 | 5 |
| 2006/07 | 1 | 1 |
| 2007/08 | 5 | 4 |
| 2008/09 | 3 | 3 |
| 2009/10 | 2 | 2 |
| 2010/11 | 2 | 2 |
| 2011/12 | 2 | 2 |
| 2012/13 | 0 | 0 |
| 2013/14 | 0 | 0 |
| 2014/15 | 1 | 1 |
| 2015/16 | 3 | 3 |
| 2016/17 | 6 | 6 |
| 2017/18 | 4 | 2 |
| 2018/19 | 3 | 3 |
| 2019/20 | 3 | 3 |
| 2020/21 | 1 | 1 |
| 2021/22 | 2 | 2 |
| Total | 46 | 43 |

Table 2.2 Gender by financial year, 2004/05 to 2021/22

| Gender | Financial year | | | | | | | | | | | | | | | | | Total fatalities | |
|-------------------------|----------------|----------|----------|----------|----------|----------|----------|----------|----------|----------|----------|----------|----------|----------|----------|----------|----------|------------------|-----------|
| | 04/05 | 05/06 | 06/07 | 07/08 | 08/09 | 09/10 | 10/11 | 11/12 | 12/13 | 13/14 | 14/15 | 15/16 | 16/17 | 17/18 | 18/19 | 19/20 | 20/21 | | 21/22 |
| Male | 3 | 5 | 1 | 4 | 3 | 2 | 2 | 2 | 0 | 0 | 1 | 3 | 6 | 4 | 3 | 3 | 1 | 2 | 45 |
| Female | 0 | 0 | 0 | 1 | 0 | 0 | 0 | 0 | 0 | 0 | 0 | 0 | 0 | 0 | 0 | 0 | 0 | 0 | 1 |
| Total fatalities | 3 | 5 | 1 | 5 | 3 | 2 | 2 | 2 | 0 | 0 | 1 | 3 | 6 | 4 | 3 | 3 | 1 | 2 | 46 |

Fatal shootings

Table 2.3 Age group by financial year, 2004/05 to 2021/22

| Age group | Financial year | | | | | | | | | | | | | | | | | | Total fatalities | |
|-------------------------|----------------|----------|----------|----------|----------|----------|----------|----------|----------|----------|----------|----------|----------|----------|----------|----------|----------|----------|------------------|---|
| | 04/05 | 05/06 | 06/07 | 07/08 | 08/09 | 09/10 | 10/11 | 11/12 | 12/13 | 13/14 | 14/15 | 15/16 | 16/17 | 17/18 | 18/19 | 19/20 | 20/21 | 21/22 | | |
| Under 18 | 0 | 0 | 0 | 0 | 0 | 0 | 0 | 0 | 0 | 0 | 0 | 0 | 0 | 0 | 0 | 0 | 0 | 0 | 0 | 0 |
| 18 - 20 | 0 | 0 | 0 | 0 | 0 | 0 | 0 | 0 | 0 | 0 | 0 | 0 | 0 | 0 | 0 | 0 | 1 | 0 | 0 | 1 |
| 21 - 30 | 2 | 2 | 0 | 0 | 0 | 0 | 0 | 1 | 0 | 0 | 0 | 1 | 3 | 4 | 0 | 2 | 0 | 2 | 17 | |
| 31 - 40 | 0 | 1 | 0 | 4 | 3 | 0 | 0 | 1 | 0 | 0 | 1 | 0 | 2 | 0 | 2 | 0 | 0 | 0 | 14 | |
| 41 - 50 | 0 | 2 | 1 | 0 | 0 | 1 | 2 | 0 | 0 | 0 | 0 | 2 | 0 | 0 | 0 | 0 | 0 | 0 | 8 | |
| 51 - 60 | 1 | 0 | 0 | 1 | 0 | 0 | 0 | 0 | 0 | 0 | 0 | 0 | 1 | 0 | 1 | 0 | 1 | 0 | 5 | |
| 61 & over | 0 | 0 | 0 | 0 | 0 | 1 | 0 | 0 | 0 | 0 | 0 | 0 | 0 | 0 | 0 | 0 | 0 | 0 | 1 | |
| Total fatalities | 3 | 5 | 1 | 5 | 3 | 2 | 2 | 2 | 0 | 0 | 1 | 3 | 6 | 4 | 3 | 3 | 1 | 2 | 46 | |

Table 2.4 Ethnicity by financial year, 2004/05 to 2021/22

| Ethnic group | Financial year | | | | | | | | | | | | | | | | | | Total fatalities |
|-------------------------|----------------|----------|----------|----------|----------|----------|----------|----------|----------|----------|----------|----------|----------|----------|----------|----------|----------|----------|------------------|
| | 04/05 | 05/06 | 06/07 | 07/08 | 08/09 | 09/10 | 10/11 | 11/12 | 12/13 | 13/14 | 14/15 | 15/16* | 16/17 | 17/18 | 18/19 | 19/20 | 20/21 | 21/22 | |
| White | 3 | 3 | 1 | 2 | 3 | 2 | 2 | 1 | 0 | 0 | 0 | 2 | 4 | 1 | 2 | 0 | 1 | 0 | 27 |
| Asian* | 0 | 0 | 0 | 0 | 0 | 0 | 0 | 0 | 0 | 0 | 0 | 0 | 1 | 2 | 0 | 2 | 0 | 0 | 5 |
| Black | 0 | 1 | 0 | 3 | 0 | 0 | 0 | 1 | 0 | 0 | 1 | 0 | 0 | 0 | 1 | 1 | 0 | 1 | 9 |
| Mixed | 0 | 0 | 0 | 0 | 0 | 0 | 0 | 0 | 0 | 0 | 0 | 1 | 1 | 1 | 0 | 0 | 0 | 0 | 3 |
| Other^ | 0 | 1 | 0 | 0 | 0 | 0 | 0 | 0 | 0 | 0 | 0 | 0 | 0 | 0 | 0 | 0 | 0 | 0 | 1 |
| Not known / not stated | 0 | 0 | 0 | 0 | 0 | 0 | 0 | 0 | 0 | 0 | 0 | 0 | 0 | 0 | 0 | 0 | 0 | 1 | 1 |
| Total fatalities | 3 | 5 | 1 | 5 | 3 | 2 | 2 | 2 | 0 | 0 | 1 | 3 | 6 | 4 | 3 | 3 | 1 | 2 | 46 |

*Following changes to ethnicity classification by the Office for National Statistics, since 2015/16 the Asian ethnic group now includes Chinese. This was previously recorded under the 'Other' ethnic group. Data recorded for previous years, maintains the old classification where Chinese is included in the 'Other' ethnic group.

^Prior to 2015/16, this ethnic group included 'Chinese'.

Fatal shootings

Only forces that recorded a fatal police shooting are listed below

Table 2.5 Number of FATALITIES by appropriate authority and financial year, 2004/05 to 2021/22

| Appropriate authority | Financial year | | | | | | | | | | | | | | | | | | Total FATALITIES |
|-------------------------|----------------|----------|----------|----------------|----------|----------|----------|----------|----------|----------|----------|----------|----------|----------------|----------|-----------------|----------|----------|-------------------|
| | 04/05 | 05/06 | 06/07 | 07/08 | 08/09 | 09/10 | 10/11 | 11/12 | 12/13 | 13/14 | 14/15 | 15/16 | 16/17 | 17/18 | 18/19 | 19/20 | 20/21 | 21/22 | |
| Avon & Somerset | 0 | 0 | 0 | 0 | 0 | 0 | 0 | 0 | 0 | 0 | 0 | 0 | 0 | 1 | 0 | 0 | 0 | 0 | 1 |
| Bedfordshire | 0 | 0 | 0 | 0 | 0 | 0 | 0 | 0 | 0 | 0 | 0 | 0 | 1 | 0 | 0 | 0 | 0 | 0 | 1 |
| Cambridgeshire | 0 | 0 | 0 | 0 | 0 | 0 | 0 | 0 | 0 | 0 | 0 | 1 | 0 | 0 | 0 | 0 | 0 | 0 | 1 |
| City of London | 0 | 0 | 0 | 0 | 0 | 0 | 0 | 0 | 0 | 0 | 0 | 0 | 0 | 3 [^] | 0 | 2 ^{**} | 0 | 0 | 5 ^{^**} |
| Devon & Cornwall | 1 | 0 | 0 | 0 | 0 | 0 | 0 | 0 | 0 | 0 | 0 | 0 | 0 | 0 | 0 | 0 | 0 | 0 | 1 |
| Durham | 0 | 0 | 0 | 0 | 0 | 1 | 0 | 0 | 0 | 0 | 0 | 0 | 0 | 0 | 0 | 0 | 0 | 0 | 1 |
| Greater Manchester | 0 | 1 | 0 | 0 | 0 | 0 | 0 | 1 | 0 | 0 | 0 | 0 | 0 | 0 | 0 | 0 | 0 | 0 | 2 |
| Humberside | 1 | 0 | 0 | 0 | 0 | 0 | 0 | 0 | 0 | 0 | 0 | 0 | 1 | 0 | 0 | 0 | 0 | 0 | 2 |
| Kent | 0 | 0 | 0 | 2 | 0 | 0 | 0 | 0 | 0 | 0 | 0 | 0 | 1 | 0 | 0 | 0 | 0 | 0 | 3 |
| Metropolitan | 1 | 2 | 1 | 3 [*] | 2 | 0 | 0 | 1 | 0 | 0 | 1 | 2 | 1 | 3 [^] | 1 | 2 ^{**} | 0 | 1 | 21 ^{^**} |
| Northumbria | 0 | 1 | 0 | 0 | 0 | 0 | 0 | 0 | 0 | 0 | 0 | 0 | 1 | 0 | 0 | 0 | 0 | 0 | 2 |
| Staffordshire | 0 | 1 | 0 | 0 | 0 | 0 | 0 | 0 | 0 | 0 | 0 | 0 | 0 | 0 | 0 | 0 | 0 | 0 | 1 |
| Surrey | 0 | 0 | 0 | 0 | 1 | 0 | 0 | 0 | 0 | 0 | 0 | 0 | 0 | 0 | 0 | 0 | 0 | 0 | 1 |
| Sussex | 0 | 0 | 0 | 0 | 0 | 1 | 1 | 0 | 0 | 0 | 0 | 0 | 0 | 0 | 0 | 0 | 0 | 0 | 2 |
| Thames Valley | 0 | 0 | 0 | 0 | 0 | 0 | 0 | 0 | 0 | 0 | 0 | 0 | 0 | 0 | 0 | 0 | 0 | 1 | 1 |
| West Midlands | 0 | 0 | 0 | 0 | 0 | 0 | 0 | 0 | 0 | 0 | 0 | 0 | 0 | 0 | 2 | 0 | 0 | 0 | 2 |
| West Yorkshire | 0 | 0 | 0 | 0 | 0 | 0 | 1 | 0 | 0 | 0 | 0 | 0 | 1 | 0 | 0 | 0 | 0 | 0 | 2 |
| Wiltshire | 0 | 0 | 0 | 0 | 0 | 0 | 0 | 0 | 0 | 0 | 0 | 0 | 0 | 0 | 0 | 0 | 1 | 0 | 1 |
| Total FATALITIES | 3 | 5 | 1 | 5 | 3 | 2 | 2 | 2 | 0 | 0 | 1 | 3 | 6 | 4 | 3 | 3 | 1 | 2 | 46 |

* One incident resulted in two fatalities

[^] Officers from City of London and Metropolitan Police were involved in one incident that resulted in three fatalities.

^{**} One fatality resulted from an incident involving officers from the City of London and Metropolitan Police

Deaths in or following police custody

Definition:

This **includes** deaths that occur while a person is being arrested or taken into detention. It includes deaths of persons who have been arrested or have been detained by police under the Mental Health Act 1983. The death may have taken place on police, private or medical premises, in a public place or in a police or other vehicle.

For example:

- Deaths that occur during or following police custody where injuries that contributed to the death were sustained during the period of detention.
- Deaths that occur in or on the way to hospital (or other medical premises) following or during transfer from scene of arrest or police custody.
- Deaths that occur as a result of injuries or other medical problems that are identified or that develop while a person is in custody.

Table 3.1 Number of fatalities and incidents by financial year, 2004/05 to 2021/22

| Financial year | Number of fatalities | Number of incidents |
|----------------|----------------------|---------------------|
| 2004/05 | 36 | 36 |
| 2005/06 | 28 | 28 |
| 2006/07 | 27 | 27 |
| 2007/08 | 22 | 22 |
| 2008/09 | 15 | 15 |
| 2009/10 | 17 | 17 |
| 2010/11 | 21 | 21 |
| 2011/12 | 15 | 15 |
| 2012/13 | 15 | 15 |
| 2013/14 | 11 | 11 |
| 2014/15 | 18 | 18 |
| 2015/16 | 14 | 14 |
| 2016/17 | 14 | 14 |
| 2017/18 | 23 | 23 |
| 2018/19 | 17 | 17 |
| 2019/20 | 18 | 18 |
| 2020/21 | 19 | 19 |
| 2021/22 | 11 | 11 |
| Total | 341 | 341 |

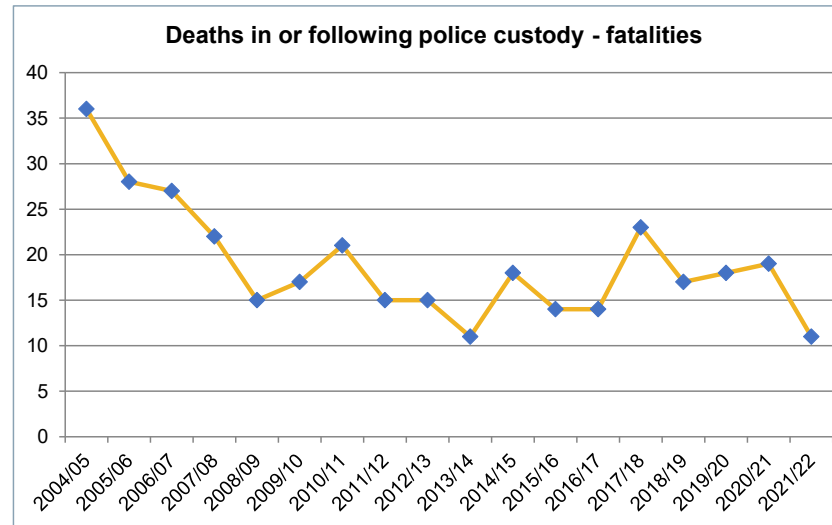

Table 3.2 Gender by financial year, 2004/05 to 2021/22

| Gender | Financial year | | | | | | | | | | | | | | | | | | Total fatalities |
|-------------------------|----------------|-----------|-----------|-----------|-----------|-----------|-----------|-----------|-----------|-----------|-----------|-----------|-----------|-----------|-----------|-----------|-----------|-----------|------------------|
| | 04/05 | 05/06 | 06/07 | 07/08 | 08/09 | 09/10 | 10/11 | 11/12 | 12/13 | 13/14 | 14/15 | 15/16 | 16/17 | 17/18 | 18/19 | 19/20 | 20/21 | 21/22 | |
| Male | 31 | 22 | 23 | 21 | 13 | 16 | 19 | 13 | 14 | 11 | 15 | 12 | 12 | 21 | 15 | 17 | 17 | 9 | 301 |
| Female | 5 | 6 | 4 | 1 | 2 | 1 | 2 | 2 | 1 | 0 | 3 | 2 | 2 | 2 | 2 | 1 | 2 | 2 | 40 |
| Total fatalities | 36 | 28 | 27 | 22 | 15 | 17 | 21 | 15 | 15 | 11 | 18 | 14 | 14 | 23 | 17 | 18 | 19 | 11 | 341 |

Deaths in or following police custody

Table 3.3 Age group by financial year, 2004/05 to 2021/22

| Age group | Financial year | | | | | | | | | | | | | | | | | | Total fatalities | |
|-------------------------|----------------|-----------|-----------|-----------|-----------|-----------|-----------|-----------|-----------|-----------|-----------|-----------|-----------|-----------|-----------|-----------|-----------|-----------|------------------|---|
| | 04/05 | 05/06 | 06/07 | 07/08 | 08/09 | 09/10 | 10/11 | 11/12 | 12/13 | 13/14 | 14/15 | 15/16 | 16/17 | 17/18 | 18/19 | 19/20 | 20/21 | 21/22 | | |
| Under 18 | 0 | 0 | 0 | 0 | 0 | 0 | 0 | 0 | 0 | 0 | 0 | 0 | 0 | 0 | 0 | 0 | 0 | 0 | 0 | 0 |
| 18 - 20 | 1 | 0 | 1 | 1 | 0 | 1 | 1 | 0 | 2 | 0 | 0 | 0 | 1 | 0 | 0 | 1 | 0 | 0 | 9 | |
| 21 - 30 | 7 | 4 | 4 | 3 | 2 | 1 | 2 | 4 | 1 | 0 | 4 | 5 | 3 | 5 | 2 | 5 | 3 | 1 | 56 | |
| 31 - 40 | 6 | 7 | 2 | 6 | 4 | 3 | 8 | 5 | 4 | 5 | 6 | 3 | 3 | 6 | 7 | 6 | 6 | 4 | 91 | |
| 41 - 50 | 12 | 13 | 9 | 7 | 8 | 5 | 7 | 1 | 6 | 3 | 6 | 3 | 4 | 7 | 3 | 1 | 7 | 4 | 106 | |
| 51 - 60 | 4 | 4 | 6 | 2 | 1 | 3 | 2 | 5 | 1 | 2 | 2 | 2 | 3 | 3 | 3 | 3 | 2 | 2 | 50 | |
| 61 & over | 6 | 0 | 5 | 2 | 0 | 4 | 1 | 0 | 1 | 1 | 0 | 1 | 0 | 2 | 2 | 1 | 1 | 0 | 27 | |
| Not known | 0 | 0 | 0 | 1 | 0 | 0 | 0 | 0 | 0 | 0 | 0 | 0 | 0 | 0 | 0 | 1 | 0 | 0 | 2 | |
| Total fatalities | 36 | 28 | 27 | 22 | 15 | 17 | 21 | 15 | 15 | 11 | 18 | 14 | 14 | 23 | 17 | 18 | 19 | 11 | 341 | |

Table 3.4 Ethnicity by financial year, 2004/05 to 2021/22

| Ethnic group | Financial year | | | | | | | | | | | | | | | | | | Total fatalities |
|-------------------------|----------------|-----------|-----------|-----------|-----------|-----------|-----------|-----------|-----------|-----------|-----------|-----------|-----------|-----------|-----------|-----------|-----------|-----------|------------------|
| | 04/05 | 05/06 | 06/07 | 07/08 | 08/09 | 09/10 | 10/11 | 11/12 | 12/13 | 13/14 | 14/15 | 15/16* | 16/17 | 17/18 | 18/19 | 19/20 | 20/21 | 21/22 | |
| White | 34 | 23 | 22 | 19 | 10 | 16 | 20 | 13 | 14 | 10 | 16 | 10 | 11 | 16 | 16 | 14 | 17 | 10 | 291 |
| Asian | 0 | 2 | 2 | 0 | 2 | 0 | 0 | 0 | 0 | 0 | 1 | 3 | 0 | 0 | 0 | 0 | 0 | 0 | 10 |
| Black | 2 | 1 | 3 | 1 | 3 | 0 | 1 | 1 | 0 | 0 | 1 | 1 | 2 | 6 | 1 | 3 | 2 | 1 | 29 |
| Mixed | 0 | 2 | 0 | 1 | 0 | 1 | 0 | 1 | 1 | 1 | 0 | 0 | 1 | 0 | 0 | 0 | 0 | 0 | 8 |
| Other^ | 0 | 0 | 0 | 1 | 0 | 0 | 0 | 0 | 0 | 0 | 0 | 0 | 0 | 1 | 0 | 0 | 0 | 0 | 2 |
| Not known | 0 | 0 | 0 | 0 | 0 | 0 | 0 | 0 | 0 | 0 | 0 | 0 | 0 | 0 | 0 | 1 | 0 | 0 | 1 |
| Total fatalities | 36 | 28 | 27 | 22 | 15 | 17 | 21 | 15 | 15 | 11 | 18 | 14 | 14 | 23 | 17 | 18 | 19 | 11 | 341 |

*Following changes to ethnicity classification by the Office for National Statistics, since 2015/16 the Asian ethnic group now includes Chinese. This was previously recorded under the 'Other' ethnic group. Data recorded for previous years, maintains the old classification where Chinese is included in the 'Other' ethnic group.

^Prior to 2015/16, this ethnic group included 'Chinese'.

Deaths in or following police custody

Table 3.5 Number of FATALITIES by appropriate authority and financial year, 2004/05 to 2021/22

| Appropriate authority | Financial year | | | | | | | | | | | | | | | | | | | Total |
|-------------------------|----------------|-----------|-----------|-----------|-----------|-----------|-----------|-----------|-----------|-----------|-----------|-----------|-----------|-----------|-----------|-----------|-----------|-----------|------------|-------|
| | 04/05 | 05/06 | 06/07 | 07/08 | 08/09 | 09/10 | 10/11 | 11/12 | 12/13 | 13/14 | 14/15 | 15/16 | 16/17 | 17/18 | 18/19 | 19/20 | 20/21 | 21/22 | | |
| Avon & Somerset | 4 | 1 | 0 | 0 | 1 | 0 | 1 | 0 | 0 | 0 | 1 | 0 | 0 | 0 | 0 | 0 | 0 | 0 | 8 | |
| Bedfordshire | 0 | 0 | 1 | 0 | 0 | 0 | 0 | 0 | 0 | 1 | 0 | 1 | 0 | 0 | 0 | 0 | 0 | 0 | 3 | |
| Cambridgeshire | 0 | 0 | 0 | 0 | 0 | 2 | 0 | 0 | 0 | 0 | 0 | 0 | 0 | 0 | 0 | 0 | 1 | 0 | 3 | |
| Cheshire | 1 | 0 | 0 | 2 | 1 | 1 | 0 | 3 | 0 | 2 | 0 | 2 | 0 | 1 | 0 | 0 | 0 | 1 | 14 | |
| City of London | 0 | 0 | 0 | 0 | 0 | 0 | 0 | 0 | 0 | 0 | 0 | 0 | 0 | 0 | 0 | 0 | 0 | 0 | 0 | |
| Cleveland | 1 | 0 | 0 | 1 | 0 | 0 | 0 | 1 | 0 | 0 | 0 | 0 | 0 | 0 | 0 | 1 | 0 | 0 | 4 | |
| Cumbria | 0 | 0 | 0 | 0 | 0 | 0 | 0 | 1 | 0 | 0 | 0 | 0 | 0 | 0 | 0 | 0 | 0 | 0 | 1 | |
| Derbyshire | 2 | 1 | 2 | 0 | 1 | 0 | 0 | 0 | 0 | 1 | 0 | 1 | 1 | 1 | 0 | 0 | 2 | 0 | 12 | |
| Devon & Cornwall | 1 | 3 | 0 | 0 | 0 | 0 | 0 | 0 | 3 | 0 | 0 | 1 | 1 | 1 | 0 | 0 | 3 | 0 | 13 | |
| Dorset | 1 | 0 | 0 | 0 | 0 | 1 | 0 | 0 | 0 | 0 | 0 | 0 | 0 | 0 | 0 | 0 | 0 | 0 | 2 | |
| Durham | 0 | 0 | 0 | 0 | 0 | 0 | 1 | 0 | 0 | 0 | 0 | 0 | 0 | 0 | 0 | 1 | 0 | 0 | 2 | |
| Dyfed-Powys | 0 | 0 | 1 | 0 | 0 | 0 | 0 | 1 | 0 | 0 | 1 | 0 | 0 | 0 | 0 | 1 | 0 | 0 | 4 | |
| Essex | 0 | 3 | 1 | 0 | 0 | 0 | 1 | 0 | 2 | 0 | 1 | 0 | 0 | 1 | 0 | 0 | 1 | 0 | 10 | |
| Gloucestershire | 1 | 0 | 0 | 0 | 0 | 0 | 0 | 0 | 0 | 0 | 0 | 0 | 1 | 0 | 0 | 0 | 0 | 0 | 2 | |
| Greater Manchester | 3 | 2 | 2 | 3 | 1 | 1 | 1 | 0 | 1 | 0 | 0 | 0 | 0 | 1 | 2 | 3 | 0 | 2 | 22 | |
| Gwent | 0 | 0 | 1 | 0 | 1 | 0 | 1 | 0 | 0 | 0 | 1 | 0 | 0 | 0 | 1 | 0 | 0 | 0 | 5 | |
| Hampshire | 0 | 0 | 0 | 1 | 0 | 0 | 0 | 0 | 0 | 0 | 1 | 0 | 0 | 1 | 1 | 1 | 1 | 1 | 7 | |
| Hertfordshire | 1 | 0 | 0 | 0 | 0 | 0 | 0 | 0 | 0 | 0 | 0 | 0 | 0 | 1 | 0 | 0 | 0 | 1 | 3 | |
| Humberside | 0 | 0 | 0 | 0 | 0 | 0 | 0 | 1 | 0 | 1 | 0 | 0 | 0 | 0 | 0 | 0 | 0 | 0 | 2 | |
| Kent | 1 | 1 | 1 | 1 | 0 | 1 | 1 | 0 | 0 | 1 | 1 | 0 | 0 | 1 | 0 | 0 | 0 | 1 | 10 | |
| Lancashire | 0 | 1 | 1 | 2 | 0 | 1 | 2 | 1 | 0 | 0 | 0 | 0 | 1 | 0 | 0 | 0 | 0 | 0 | 9 | |
| Leicestershire | 0 | 0 | 0 | 0 | 0 | 0 | 0 | 0 | 1 | 0 | 0 | 0 | 0 | 0 | 0 | 0 | 1 | 0 | 2 | |
| Lincolnshire | 1 | 0 | 1 | 1 | 0 | 1 | 0 | 0 | 0 | 0 | 1 | 0 | 0 | 0 | 1 | 0 | 0 | 1 | 7 | |
| Merseyside | 1 | 0 | 0 | 1 | 1 | 1 | 1 | 0 | 0 | 0 | 0 | 0 | 1 | 1 | 0 | 0 | 1 | 0 | 8 | |
| Metropolitan | 5 | 6 | 4 | 5 | 7 | 1 | 3 | 2 | 1 | 0 | 2 | 5 | 3 | 4 | 2 | 3 | 2 | 2 | 57 | |
| Norfolk | 1 | 0 | 1 | 0 | 0 | 0 | 0 | 0 | 1 | 0 | 0 | 0 | 0 | 0 | 1 | 0 | 2 | 0 | 6 | |
| North Wales | 0 | 1 | 1 | 0 | 0 | 1 | 1 | 0 | 2 | 0 | 0 | 0 | 0 | 0 | 1 | 0 | 0 | 0 | 7 | |
| North Yorkshire | 0 | 0 | 0 | 0 | 0 | 0 | 0 | 1 | 1 | 0 | 0 | 0 | 0 | 0 | 1 | 0 | 1 | 0 | 4 | |
| Northamptonshire | 0 | 0 | 0 | 0 | 0 | 0 | 0 | 0 | 0 | 0 | 0 | 0 | 0 | 0 | 1 | 0 | 0 | 0 | 1 | |
| Northumbria | 1 | 1 | 1 | 1 | 0 | 0 | 1 | 0 | 2 | 0 | 2 | 1 | 2 | 0 | 2 | 0 | 0 | 0 | 14 | |
| Nottinghamshire | 0 | 0 | 1 | 0 | 0 | 1 | 0 | 0 | 0 | 0 | 0 | 0 | 0 | 3 | 0 | 1 | 0 | 0 | 6 | |
| South Wales | 4 | 0 | 3 | 1 | 0 | 1 | 0 | 1 | 0 | 0 | 0 | 0 | 0 | 0 | 0 | 1 | 1 | 0 | 12 | |
| South Yorkshire | 2 | 2 | 0 | 0 | 0 | 0 | 1 | 0 | 0 | 1 | 0 | 0 | 0 | 0 | 1 | 0 | 2 | 0 | 9 | |
| Staffordshire | 0 | 1 | 0 | 0 | 0 | 0 | 0 | 1 | 1 | 1 | 1 | 0 | 0 | 0 | 2 | 0 | 0 | 0 | 7 | |
| Suffolk | 0 | 1 | 1 | 0 | 0 | 0 | 0 | 1 | 0 | 0 | 0 | 1 | 1 | 0 | 0 | 1 | 0 | 1 | 7 | |
| Surrey | 0 | 0 | 0 | 1 | 0 | 0 | 0 | 0 | 0 | 2 | 0 | 1 | 0 | 0 | 0 | 0 | 0 | 0 | 4 | |
| Sussex | 0 | 2 | 0 | 0 | 0 | 0 | 1 | 0 | 0 | 0 | 1 | 0 | 0 | 1 | 0 | 1 | 0 | 0 | 6 | |
| Thames Valley | 1 | 1 | 0 | 0 | 0 | 2 | 1 | 0 | 0 | 1 | 0 | 0 | 0 | 2 | 0 | 1 | 2 | 1 | 12 | |
| Warwickshire | 1 | 0 | 0 | 0 | 1 | 1 | 0 | 0 | 0 | 0 | 1 | 0 | 0 | 0 | 1 | 0 | 0 | 0 | 6 | |
| West Mercia | 0 | 0 | 0 | 1 | 0 | 0 | 1 | 1 | 0 | 0 | 0 | 0 | 1 | 0 | 0 | 0 | 0 | 0 | 4 | |
| West Midlands | 0 | 1 | 2 | 0 | 0 | 0 | 2 | 0 | 0 | 0 | 1 | 1 | 1 | 1 | 0 | 1 | 0 | 0 | 10 | |
| West Yorkshire | 3 | 0 | 2 | 0 | 1 | 0 | 0 | 0 | 0 | 0 | 3 | 0 | 1 | 1 | 1 | 0 | 0 | 0 | 12 | |
| Wiltshire | 0 | 0 | 0 | 0 | 0 | 0 | 0 | 0 | 0 | 0 | 0 | 0 | 0 | 0 | 0 | 0 | 0 | 0 | 0 | |
| British Transport | 0 | 0 | 0 | 0 | 0 | 0 | 0 | 0 | 0 | 0 | 0 | 0 | 0 | 0 | 0 | 1 | 0 | 0 | 1 | |
| HMRC | 0 | 0 | 0 | 1 | 0 | 0 | 0 | 0 | 0 | 0 | 0 | 0 | 0 | 0 | 0 | 0 | 0 | 0 | 1 | |
| Ministry of Defence | 0 | 0 | 0 | 0 | 0 | 0 | 0 | 0 | 0 | 0 | 0 | 0 | 0 | 0 | 0 | 0 | 0 | 0 | 0 | |
| SOCA / NCA | 0 | 0 | 0 | 0 | 0 | 0 | 0 | 0 | 0 | 0 | 0 | 0 | 0 | 0 | 0 | 0 | 0 | 0 | 0 | |
| Home Office^ | 0 | 0 | 0 | 0 | 0 | 1 | 0 | 0 | 1 | 0 | 0 | 0 | 0 | 0 | 0 | 0 | 0 | 0 | 2 | |
| Total FATALITIES | 36 | 28 | 27 | 22 | 15 | 17 | 21 | 15 | 15 | 11 | 18 | 14 | 14 | 23 | 17 | 18 | 19 | 11 | 341 | |

^This includes UKBF, UKIE and UKVI

Apparent suicides following police custody

Definition:

This includes apparent suicides that occur within two days of release from police custody. It also includes apparent suicides that occur beyond two days of release from custody, where the period spent in custody may be relevant to the subsequent death.

Table 4.1 Number of fatalities and incidents by financial year, 2004/05 to 2021/22

| Financial year | Number of fatalities | Number of incidents |
|----------------|----------------------|---------------------|
| 2004/05 | 46 | 46 |
| 2005/06 | 40 | 40 |
| 2006/07 | 47 | 47 |
| 2007/08 | 45 | 45 |
| 2008/09 | 56 | 56 |
| 2009/10 | 54 | 54 |
| 2010/11 | 46 | 46 |
| 2011/12 | 39 | 39 |
| 2012/13 | 65 | 65 |
| 2013/14 | 70 | 70 |
| 2014/15 | 71 | 71 |
| 2015/16 | 61 | 61 |
| 2016/17 | 56 | 56 |
| 2017/18 | 57 | 57 |
| 2018/19 | 63 | 63 |
| 2019/20 | 54 | 54 |
| 2020/21 | 55 ~ | 55~ |
| 2021/22 | 56 | 56 |
| Total | 981 | 981 |

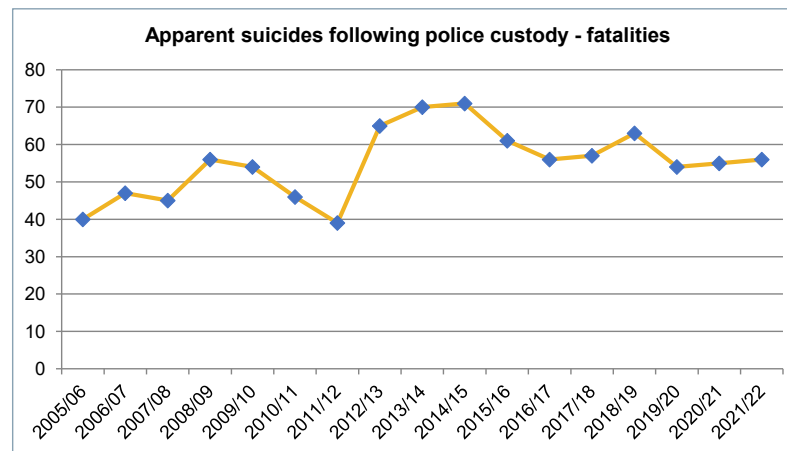

Operational advice note issued in 2007 on the referral of apparent suicides following release from custody

Table 4.2 Gender by financial year, 2004/05 to 2021/22

| Gender | Financial year | | | | | | | | | | | | | | | | | Total fatalities | |
|-------------------------|----------------|-----------|-----------|-----------|-----------|-----------|-----------|-----------|-----------|-----------|-----------|-----------|-----------|-----------|-----------|-----------|------------|------------------|------------|
| | 04/05 | 05/06 | 06/07 | 07/08 | 08/09 | 09/10 | 10/11 | 11/12 | 12/13 | 13/14 | 14/15 | 15/16 | 16/17 | 17/18 | 18/19 | 19/20 | 20/21 | | 21/22 |
| Male | 45 | 39 | 43 | 42 | 48 | 49 | 42 | 34 | 58 | 64 | 63 | 57 | 54 | 55 | 55 | 49 | 50~ | 55 | 902 |
| Female | 1 | 1 | 4 | 3 | 8 | 5 | 4 | 5 | 7 | 6 | 8 | 4 | 2 | 2 | 8 | 5 | 5 | 1 | 79 |
| Total fatalities | 46 | 40 | 47 | 45 | 56 | 54 | 46 | 39 | 65 | 70 | 71 | 61 | 56 | 57 | 63 | 54 | 55~ | 56 | 981 |

Apparent suicides following police custody

Table 4.3 Age group by financial year, 2004/05 to 2021/22

| Age group | Financial year | | | | | | | | | | | | | | | | | | Total fatalities |
|-------------------------|----------------|-----------|-----------|-----------|-----------|-----------|-----------|-----------|-----------|-----------|-----------|-----------|-----------|-----------|-----------|-----------|------------|-----------|------------------|
| | 04/05 | 05/06 | 06/07 | 07/08 | 08/09 | 09/10 | 10/11 | 11/12 | 12/13 | 13/14 | 14/15 | 15/16 | 16/17 | 17/18 | 18/19 | 19/20 | 20/21 | 21/22 | |
| Under 18 | 0 | 1 | 0 | 2 | 0 | 0 | 0 | 0 | 1 | 1 | 0 | 1 | 1 | 0 | 1 | 0 | 0 | 0 | 8 |
| 18 - 20 | 3 | 0 | 2 | 4 | 1 | 2 | 1 | 2 | 2 | 3 | 1 | 0 | 1 | 3 | 4 | 5 | 3 | 1 | 38 |
| 21 - 30 | 5 | 7 | 7 | 7 | 16 | 9 | 9 | 4 | 8 | 16 | 18 | 9 | 8 | 10 | 13 | 8 | 11 | 11 | 176 |
| 31 - 40 | 17 | 11 | 19 | 13 | 19 | 13 | 15 | 13 | 13 | 15 | 18 | 15 | 13 | 15 | 11 | 13 | 14~ | 16 | 263 |
| 41 - 50 | 12 | 12 | 7 | 13 | 8 | 20 | 11 | 10 | 21 | 20 | 20 | 21 | 16 | 20 | 16 | 14 | 15 | 12 | 268 |
| 51 - 60 | 5 | 7 | 6 | 3 | 8 | 7 | 6 | 8 | 16 | 12 | 9 | 9 | 12 | 6 | 13 | 12 | 8 | 12 | 159 |
| 61 & over | 4 | 2 | 6 | 3 | 4 | 2 | 4 | 2 | 3 | 3 | 5 | 6 | 5 | 3 | 5 | 2 | 4 | 4 | 67 |
| Not known | 0 | 0 | 0 | 0 | 0 | 1 | 0 | 0 | 1 | 0 | 0 | 0 | 0 | 0 | 0 | 0 | 0 | 0 | 2 |
| Total fatalities | 46 | 40 | 47 | 45 | 56 | 54 | 46 | 39 | 65 | 70 | 71 | 61 | 56 | 57 | 63 | 54 | 55~ | 56 | 981 |

Table 4.4 Ethnicity by financial year, 2004/05 to 2021/22

| Ethnic group | Financial year | | | | | | | | | | | | | | | | | | Total fatalities |
|-------------------------|----------------|-----------|-----------|-----------|-----------|-----------|-----------|-----------|-----------|-----------|-----------|-----------|-----------|-----------|-----------|-----------|------------|-----------|------------------|
| | 04/05 | 05/06 | 06/07 | 07/08 | 08/09 | 09/10 | 10/11 | 11/12 | 12/13 | 13/14 | 14/15 | 15/16* | 16/17 | 17/18 | 18/19 | 19/20 | 20/21 | 21/22 | |
| White | 43 | 32 | 41 | 40 | 51 | 46 | 41 | 36 | 58 | 67 | 63 | 59 | 46 | 47 | 59 | 48 | 51~ | 52 | 880 |
| Asian | 1 | 2 | 1 | 4 | 1 | 1 | 1 | 2 | 3 | 1 | 4 | 2 | 4 | 3 | 1 | 1 | 0 | 1 | 33 |
| Black | 2 | 0 | 1 | 1 | 0 | 2 | 2 | 1 | 1 | 2 | 3 | 0 | 3 | 6 | 2 | 3 | 2 | 1 | 32 |
| Mixed | 0 | 0 | 0 | 0 | 1 | 0 | 1 | 0 | 1 | 0 | 1 | 0 | 1 | 1 | 1 | 1 | 2 | 2 | 12 |
| Other^ | 0 | 0 | 0 | 0 | 0 | 0 | 0 | 0 | 1 | 0 | 0 | 0 | 2 | 0 | 0 | 0 | 0 | 0 | 3 |
| Not known / stated | 0 | 6 | 4 | 0 | 3 | 5 | 1 | 0 | 1 | 0 | 0 | 0 | 0 | 0 | 0 | 1 | 0 | 0 | 21 |
| Total fatalities | 46 | 40 | 47 | 45 | 56 | 54 | 46 | 39 | 65 | 70 | 71 | 61 | 56 | 57 | 63 | 54 | 55~ | 56 | 981 |

*Following changes to ethnicity classification by the Office for National Statistics, since 2015/16 the Asian ethnic group now includes Chinese. This was previously recorded under the 'Other' ethnic group. Data recorded for previous years, maintains the old classification where Chinese is included in the 'Other' ethnic group.

^Prior to 2015/16, this ethnic group included 'Chinese'.

Table 4.5 Number of FATALITIES by appropriate authority and financial year, 2004/05 to 2021/22

| Appropriate authority | Financial year | | | | | | | | | | | | | | | | | | Total |
|-------------------------|----------------|-----------|-----------|-----------|-----------|-----------|-----------|-----------|-----------|-----------|-----------|-----------|-----------|-----------|-----------|-----------|------------|-----------|------------|
| | 04/05 | 05/06 | 06/07 | 07/08 | 08/09 | 09/10 | 10/11 | 11/12 | 12/13 | 13/14 | 14/15 | 15/16 | 16/17 | 17/18 | 18/19 | 19/20 | 20/21 | 21/22 | |
| Avon & Somerset | 1 | 0 | 5 | 2 | 1 | 2 | 0 | 0 | 2 | 1 | 2 | 2 | 0 | 0 | 2 | 1 | 0 | 0 | 21 |
| Bedfordshire | 0 | 0 | 1 | 0 | 2 | 1 | 0 | 1 | 2 | 0 | 1 | 1 | 0 | 2 | 2 | 1 | 2 | 2" | 18 |
| Cambridgeshire | 0 | 0 | 0 | 2 | 0 | 2 | 1 | 1 | 0 | 1 | 0 | 0 | 0 | 2 | 0 | 1 | 1 | 0 | 11 |
| Cheshire | 0 | 1 | 0 | 0 | 0 | 0 | 0 | 0 | 3 | 1 | 1 | 1 | 0 | 2 | 1 | 1 | 2 | 0 | 13 |
| City of London | 1 | 0 | 0 | 0 | 0 | 0 | 0 | 0 | 1 | 0 | 0 | 0 | 0 | 0 | 0 | 0 | 0 | 0 | 2 |
| Cleveland | 0 | 0 | 1 | 1 | 0 | 0 | 0 | 1 | 0 | 1 | 3 | 2 | 2 | 1 | 2 | 1 | 2 | 2 | 19 |
| Cumbria | 4 | 1 | 0 | 1 | 1 | 1 | 1 | 2 | 2 | 2 | 2 | 1 | 0 | 0 | 0 | 0 | 2 | 0 | 20 |
| Derbyshire | 1 | 0 | 0 | 1 | 0 | 1 | 0 | 0 | 1 | 1 | 1 | 0 | 2 | 0 | 0 | 0 | 1 | 2 | 11 |
| Devon & Cornwall | 2 | 1 | 0 | 0 | 1 | 0 | 4 | 2 | 2 | 2 | 4 | 2 | 2 | 1 | 3 | 2 | 2 | 5 | 35 |
| Dorset | 2 | 0 | 1 | 0 | 3 | 1 | 1 | 0 | 1 | 1 | 0 | 0 | 0 | 0 | 1 | 0 | 0 | 0 | 11 |
| Durham | 1 | 1 | 2 | 0 | 0 | 1 | 4 | 2 | 0 | 0 | 0 | 2 | 1 | 2 | 1 | 0 | 0 | 0 | 17 |
| Dyfed-Powys | 3 | 2 | 2 | 0 | 0 | 1 | 2 | 1 | 1 | 0 | 0 | 1 | 0 | 1 | 0 | 1 | 1 | 0 | 16 |
| Essex | 0 | 1 | 1 | 1 | 0 | 1 | 0 | 0 | 2 | 3 | 1 | 0 | 3 | 1 | 0 | 2 | 0 | 2 | 18 |
| Gloucestershire | 1 | 1 | 1 | 0 | 1 | 0 | 0 | 0 | 0 | 0 | 1 | 1 | 2 | 1 | 0 | 0 | 0 | 0 | 9 |
| Greater Manchester | 2 | 1 | 2 | 4 | 1 | 4 | 0 | 1 | 4 | 3 | 3 | 0 | 1 | 0 | 5 | 1 | 2~ | 1 | 35 |
| Gwent | 2 | 1 | 0 | 0 | 0 | 1 | 1 | 0 | 1 | 0 | 1 | 1 | 0 | 0 | 0 | 1 | 1 | 2 | 12 |
| Hampshire | 0 | 0 | 2 | 0 | 3 | 3 | 6 | 0 | 4 | 1 | 1 | 1 | 3 | 4 | 2 | 1 | 2 | 0 | 33 |
| Hertfordshire | 1 | 1 | 1 | 0 | 0 | 1 | 0 | 0 | 2 | 3 | 0 | 0 | 2* | 3 | 2 | 2 | 0 | 0 | 18 |
| Humburside | 0 | 0 | 0 | 2 | 2 | 1 | 0 | 0 | 1 | 0 | 2 | 2 | 0 | 0 | 2 | 2 | 0 | 0 | 14 |
| Kent | 0 | 0 | 0 | 0 | 2 | 1 | 1 | 1 | 2 | 4 | 3 | 2 | 0 | 1 | 1 | 2 | 2 | 3 | 25 |
| Lancashire | 0 | 3 | 3 | 2 | 3 | 1 | 3 | 1 | 0 | 5 | 3 | 1 | 3 | 0 | 1 | 2 | 0 | 2 | 33 |
| Leicestershire | 1 | 0 | 1 | 1 | 2 | 0 | 0 | 1 | 1 | 0 | 1 | 0 | 1 | 1 | 0 | 1 | 2 | 3 | 16 |
| Lincolnshire | 0 | 0 | 1 | 1 | 1 | 0 | 2 | 0 | 1 | 0 | 1 | 0 | 3 | 0 | 2 | 1 | 1 | 2 | 16 |
| Merseyside | 0 | 0 | 1 | 1 | 0 | 0 | 0 | 1 | 1 | 1 | 2 | 3 | 1 | 1 | 4 | 0 | 1 | 0 | 17 |
| Metropolitan | 0 | 0 | 1 | 3 | 5 | 10 | 7 | 0 | 8 | 8 | 5 | 4 | 4 | 6 | 2 | 3 | 6 | 4 | 76 |
| Norfolk | 1 | 1 | 0 | 0 | 1 | 0 | 0 | 0 | 1 | 0 | 1 | 2 | 0 | 0 | 0 | 1 | 1 | 0 | 9 |
| North Wales | 2 | 0 | 1 | 1 | 1 | 0 | 0 | 1 | 2 | 2 | 0 | 1 | 1 | 1 | 0 | 0 | 0 | 0 | 13 |
| North Yorkshire | 1 | 1 | 1 | 1 | 0 | 1 | 0 | 0 | 5 | 2 | 2 | 1 | 0 | 2 | 3 | 0 | 0 | 1 | 21 |
| Northamptonshire | 0 | 0 | 2 | 1 | 3 | 0 | 0 | 1 | 0 | 2 | 0 | 3 | 2 | 0 | 0 | 1 | 0 | 0 | 15 |
| Northumbria | 2 | 2 | 1 | 2 | 3 | 4 | 1 | 4 | 1 | 1 | 4 | 1 | 0 | 1 | 0 | 4 | 1 | 2 | 34 |
| Nottinghamshire | 1 | 1 | 1 | 1 | 0 | 1 | 0 | 2 | 1 | 1 | 1 | 3 | 0 | 3 | 1 | 0 | 1 | 1 | 19 |
| South Wales | 3 | 0 | 0 | 2 | 2 | 1 | 4 | 1 | 1 | 4 | 3 | 3 | 0 | 3 | 0 | 1 | 0 | 2 | 30 |
| South Yorkshire | 2 | 2 | 3 | 1 | 0 | 0 | 0 | 1 | 1 | 2 | 0 | 1 | 1 | 2 | 4 | 2 | 0 | 1 | 23 |
| Staffordshire | 1 | 1 | 0 | 1 | 4 | 1 | 0 | 4 | 2 | 1 | 2 | 2 | 2 | 1 | 1 | 4 | 0 | 4 | 31 |
| Suffolk | 2 | 1 | 2 | 1 | 0 | 0 | 0 | 0 | 0 | 1 | 0 | 2 | 2 | 0 | 0 | 2 | 1 | 0 | 14 |
| Surrey | 0 | 2 | 1 | 1 | 2 | 1 | 1 | 2 | 0 | 1 | 3 | 1 | 1 | 1 | 2 | 1 | 3 | 0 | 23 |
| Sussex | 1 | 0 | 3 | 2 | 3 | 1 | 0 | 1 | 1 | 4 | 4 | 3 | 2 | 3 | 1 | 3 | 2 | 3 | 37 |
| Thames Valley | 0 | 1 | 1 | 2 | 1 | 4 | 2 | 1 | 1 | 3 | 2 | 1 | 3 | 3 | 3 | 3 | 4 | 1 | 36 |
| Warwickshire | 0 | 3 | 1 | 0 | 0 | 3 | 0 | 0 | 0 | 0 | 0 | 2 | 0 | 0 | 1 | 1 | 1 | 0 | 12 |
| West Mercia | 1 | 5 | 1 | 1 | 1 | 0 | 2 | 2 | 3 | 1 | 2 | 2 | 3 | 1 | 3 | 0 | 0 | 3 | 31 |
| West Midlands | 0 | 4 | 1 | 4 | 1 | 4 | 1 | 3 | 0 | 3 | 3 | 2 | 4 | 3 | 4 | 2 | 0 | 0 | 39 |
| West Yorkshire | 5 | 1 | 1 | 1 | 5 | 0 | 1 | 0 | 3 | 1 | 3 | 2 | 3 | 2 | 2 | 3 | 5 | 4 | 42 |
| Wiltshire | 1 | 0 | 1 | 0 | 1 | 0 | 0 | 0 | 0 | 2 | 1 | 2 | 0 | 0 | 0 | 0 | 3 | 2 | 13 |
| British Transport | 0 | 1 | 0 | 0 | 0 | 0 | 1 | 1 | 1 | 1 | 1 | 0 | 0 | 1 | 5** | 0 | 3*** | 1 | 16 |
| HMRC | 0 | 0 | 0 | 1 | 0 | 0 | 0 | 0 | 0 | 0 | 0 | 0 | 1 | 0 | 0 | 0 | 0 | 0 | 2 |
| Ministry of Defence | 1 | 0 | 0 | 0 | 0 | 0 | 0 | 0 | 0 | 0 | 0 | 0 | 0 | 0 | 0 | 0 | 0 | 0 | 1 |
| SOCA / NCA | 0 | 0 | 0 | 0 | 0 | 0 | 0 | 0 | 0 | 0 | 1 | 0 | 1 | 1 | 0 | 0 | 0 | 1 | 4 |
| Home Office^ | 0 | 0 | 0 | 0 | 0 | 0 | 0 | 0 | 0 | 0 | 0 | 0 | 0 | 0 | 0 | 0 | 0 | 0 | 0 |
| Total FATALITIES | 46 | 40 | 47 | 45 | 56 | 54 | 46 | 39 | 65 | 70 | 71 | 61 | 56 | 57 | 63 | 54 | 55~ | 56 | 981 |

^This includes UKBF, UKIE and UKVI.

* For one of these fatalities, the NCA are also under investigation.

Other deaths following police contact

Definition:

This includes deaths that follow contact with the police, either directly or indirectly, that did not involve arrest or detention under the Mental Health Act 1983 and were **subject to an independent investigation**. An independent investigation is determined by the IOPC for the most serious incidents that cause the greatest level of public concern, have the greatest potential to impact on communities or have serious implications for the reputation of the police service. The criteria to include only deaths subject to an independent investigation have been applied **since 2010/11** to improve consistency in the reporting of these deaths.

For example:

- Deaths that occur after the police are called to attend a domestic incident that results in a fatality.
- Deaths that occur after the police have been contacted following concerns about a person's welfare and there is concern about the nature of the police response.
- Deaths that occur where the police are called to assist medical staff to restrain individuals who are not under arrest.

Table 5.1 Number of fatalities and incidents by financial year, 2004/05 to 2021/22

| Financial year | Number of fatalities | Number of incidents |
|----------------|----------------------|---------------------|
| 2004/05 | 24 | 23 |
| 2005/06 | 40 | 38 |
| 2006/07 | 22 | 21 |
| 2007/08 | 31 | 30 |
| 2008/09 | 35 | 33 |
| 2009/10 | 39 | 37 |
| 2010/11* | 57 | 49 |
| 2011/12 | 47 | 37 |
| 2012/13 | 22 | 20 |
| 2013/14 | 44 | 41 |
| 2014/15 | 43 | 43 |
| 2015/16** | 106 | 103 |
| 2016/17 | 131 | 128 |
| 2017/18 | 178~ | 172~ |
| 2018/19 | 156 | 151 |
| 2019/20 | 107 | 104 |
| 2020/21 | 95~ | 94~ |
| 2021/22 | 109 | 102 |
| Total | 1286 | 1226 |

*Change in definition in 2010/11 to include only cases subject to an independent investigation.

**Expansion of IOPC investigative resource and capacity to carry out more independent investigations into serious and sensitive matters - this has a direct impact on the number of 'other contact deaths' that are reported.

~ This table presents the most up-to-date set of figures; any updates to previously published data are indicated.

Table 5.2 Gender by financial year, 2004/05 to 2021/22

| Gender | Financial year | | | | | | | | | | | | | | | | | | Total fatalities |
|-------------------------|----------------|-----------|-----------|-----------|-----------|-----------|-----------|-----------|-----------|-----------|-----------|------------|------------|-------------|------------|------------|------------|------------|------------------|
| | 04/05 | 05/06 | 06/07 | 07/08 | 08/09 | 09/10 | 10/11* | 11/12 | 12/13 | 13/14 | 14/15 | 15/16** | 16/17 | 17/18 | 18/19 | 19/20 | 20/21 | 21/22 | |
| Male | 17 | 28 | 19 | 21 | 24 | 25 | 41 | 22 | 12 | 18 | 36 | 75 | 92 | 117 | 109 | 74 | 54~ | 77 | 861 |
| Female | 7 | 12 | 3 | 10 | 11 | 14 | 16 | 25 | 10 | 26 | 7 | 31 | 39 | 61~ | 47 | 33 | 41~ | 32 | 425 |
| Total fatalities | 24 | 40 | 22 | 31 | 35 | 39 | 57 | 47 | 22 | 44 | 43 | 106 | 131 | 178~ | 156 | 107 | 95~ | 109 | 1286 |

*Change in definition in 2010/11 to include only cases subject to an independent investigation.

**Expansion of IOPC investigative resource and capacity to carry out more independent investigations into serious and sensitive matters - this has a direct impact on the number of 'other contact deaths' that are reported.

~ This table presents the most up-to-date set of figures; any updates to previously published data are indicated.

Other deaths following police contact

Table 5.3 Age group by financial year, 2004/05 to 2021/22

| Age group | Financial year | | | | | | | | | | | | | | | | | | Total fatalities |
|-------------------------|----------------|-----------|-----------|-----------|-----------|-----------|-----------|-----------|-----------|-----------|-----------|------------|------------|-------------|------------|------------|------------|------------|------------------|
| | 04/05 | 05/06 | 06/07 | 07/08 | 08/09 | 09/10 | 10/11* | 11/12 | 12/13 | 13/14 | 14/15 | 15/16** | 16/17 | 17/18 | 18/19 | 19/20 | 20/21 | 21/22 | |
| Under 18 | 1 | 2 | 0 | 1 | 4 | 5 | 8 | 4 | 3 | 6 | 3 | 5 | 5 | 6 | 7 | 6 | 8 | 6 | 80 |
| 18 - 20 | 1 | 0 | 1 | 2 | 3 | 1 | 1 | 2 | 3 | 1 | 1 | 5 | 4 | 10 | 7 | 1 | 2 | 2 | 47 |
| 21 - 30 | 6 | 6 | 6 | 5 | 7 | 7 | 12 | 7 | 4 | 14 | 7 | 18 | 21 | 38 | 23 | 19 | 18 | 27 | 245 |
| 31 - 40 | 5 | 10 | 4 | 9 | 9 | 10 | 10 | 12 | 5 | 7 | 8 | 24 | 28 | 28~ | 31 | 30 | 16 | 22 | 268 |
| 41 - 50 | 4 | 6 | 6 | 8 | 7 | 10 | 9 | 12 | 2 | 8 | 15 | 23 | 37 | 40 | 35 | 25 | 28~ | 28 | 303 |
| 51 - 60 | 3 | 8 | 4 | 2 | 0 | 4 | 9 | 5 | 1 | 6 | 3 | 16 | 16 | 34 | 29 | 15 | 15~ | 17 | 187 |
| 61 & over | 4 | 4 | 1 | 2 | 2 | 1 | 7 | 5 | 4 | 2 | 6 | 14 | 20 | 18 | 23 | 11 | 7 | 7 | 138 |
| Not known | 0 | 4 | 0 | 2 | 3 | 1 | 1 | 0 | 0 | 0 | 0 | 1 | 0 | 4 | 1 | 0 | 1 | 0 | 18 |
| Total fatalities | 24 | 40 | 22 | 31 | 35 | 39 | 57 | 47 | 22 | 44 | 43 | 106 | 131 | 178~ | 156 | 107 | 95~ | 109 | 1286 |

*Change in definition in 2010/11 to include only cases subject to an independent investigation.

**Expansion of IOPC investigative resource and capacity to carry out more independent investigations into serious and sensitive matters - this has a direct impact on the number of 'other contact deaths' that are reported.

~ This table presents the most up-to-date set of figures; any updates to previously published data are indicated.

Table 5.4 Ethnicity by financial year, 2004/05 to 2021/22

| Ethnic group | Financial year | | | | | | | | | | | | | | | | | | Total fatalities |
|-------------------------|----------------|-----------|-----------|-----------|-----------|-----------|-----------|-----------|-----------|-----------|-----------|------------|------------|-------------|------------|------------|------------|------------|------------------|
| | 04/05 | 05/06 | 06/07 | 07/08 | 08/09 | 09/10 | 10/11* | 11/12 | 12/13 | 13/14 | 14/15 | 15/16** | 16/17 | 17/18 | 18/19 | 19/20 | 20/21 | 21/22 | |
| White | 22 | 34 | 14 | 28 | 24 | 31 | 42 | 37 | 19 | 32 | 35 | 84 | 113 | 154~ | 137 | 89 | 76~ | 92 | 1063 |
| Asian | 0 | 1 | 4 | 1 | 3 | 3 | 1 | 2 | 1 | 8 | 2 | 11 | 7 | 9 | 4 | 7 | 4 | 5 | 73 |
| Black | 1 | 3 | 3 | 0 | 4 | 3 | 8 | 3 | 1 | 3 | 5 | 8 | 9 | 5 | 7 | 6 | 11~ | 6 | 86 |
| Mixed | 0 | 1 | 0 | 2 | 1 | 0 | 2 | 0 | 0 | 1 | 1 | 1 | 1 | 2 | 2 | 0 | 0 | 2 | 16 |
| Other^ | 1 | 0 | 0 | 0 | 2 | 0 | 3 | 4 | 1 | 0 | 0 | 2 | 1 | 1 | 3 | 1 | 0 | 1 | 20 |
| Not known / stated | 0 | 1 | 1 | 0 | 1 | 2 | 1 | 1 | 0 | 0 | 0 | 0 | 0 | 7 | 3 | 4 | 4 | 3 | 28 |
| Total fatalities | 24 | 40 | 22 | 31 | 35 | 39 | 57 | 47 | 22 | 44 | 43 | 106 | 131 | 178~ | 156 | 107 | 95~ | 109 | 1286 |

* Change in definition in 2010/11 to include only cases subject to an independent investigation.

" Following changes to ethnicity classification by the Office for National Statistics, since 2015/16 the Asian ethnic group now includes Chinese. This was previously recorded under the 'Other' ethnic group. Data recorded for previous years, maintains the old classification where Chinese is included in the 'Other' ethnic group.

^ Prior to 2015/16, this ethnic group included 'Chinese'.

Other deaths following police contact



One incident can result in more than one fatality, the tables below have been separated to show the number of fatalities and the number of incidents.

Table 5.5 Number of INCIDENTS by appropriate authority and financial year, 2004/05 to 2021/22

| Appropriate authority | Financial year | | | | | | | | | | | | | | | | | Total INCIDENTS | |
|--|----------------|-----------|-----------|-----------|-----------|-----------|-----------|-----------|-----------|-----------|-----------|------------|------------|-------------|------------|------------|------------|-----------------|-------------|
| | 04/05 | 05/06 | 06/07 | 07/08 | 08/09 | 09/10 | 10/11* | 11/12 | 12/13 | 13/14 | 14/15 | 15/16** | 16/17 | 17/18 | 18/19 | 19/20 | 20/21 | | 21/22 |
| Avon & Somerset | 0 | 0 | 0 | 0 | 0 | 3 | 2 | 1 | 0 | 3 | 1 | 2 | 1 | 1 | 6 | 1 | 2 | 7 | 30 |
| Bedfordshire | 0 | 0 | 1 | 1 | 1 | 0 | 1 | 0 | 0 | 1 | 0 | 0 | 1 | 3 | 0 | 1 | 1 | 1 | 12 |
| Cambridgeshire | 0 | 0 | 0 | 2 | 1 | 1 | 0 | 0 | 1 | 0 | 0 | 2 | 1 | 2 | 1 | 1 | 0 | 14 | |
| Cheshire | 1 | 0 | 0 | 1 | 1 | 0 | 0 | 0 | 0 | 0 | 1 | 0 | 4 | 3 | 2 | 3 | 1 | 1 | 18 |
| City of London | 0 | 0 | 0 | 0 | 0 | 0 | 0 | 0 | 0 | 0 | 0 | 0 | 1* | 0 | 0 | 0 | 0 | 1 | |
| Cleveland | 0 | 0 | 1 | 0 | 0 | 0 | 1 | 0 | 1 | 0 | 1 | 1 | 0 | 2 | 1 | 0 | 0 | 5 | 13 |
| Cumbria | 0 | 0 | 0 | 0 | 0 | 0 | 0 | 0 | 0 | 0 | 0 | 0 | 1 | 1 | 2 | 0 | 1 | 0 | 5 |
| Derbyshire | 0 | 0 | 0 | 0 | 0 | 1 | 3 | 0 | 0 | 0 | 1 | 1 | 0 | 1 | 1 | 5 | 0 | 3 | 16 |
| Devon & Cornwall | 0 | 1 | 0 | 0 | 1 | 2 | 0 | 1 | 2 | 3 | 3 | 3 | 2 | 9 | 8 | 4 | 3 | 4 | 46 |
| Dorset | 2 | 2 | 0 | 0 | 0 | 1 | 0 | 0 | 0 | 0 | 0 | 3 | 1 | 5 | 2 | 1 | 0 | 1 | 18 |
| Durham | 0 | 0 | 0 | 1 | 0 | 1 | 1 | 2 | 0 | 0 | 1 | 1 | 3 | 3 | 0 | 0 | 0 | 1 | 14 |
| Dyfed-Powys | 1 | 0 | 0 | 0 | 0 | 2 | 0 | 0 | 0 | 0 | 1 | 0 | 1 | 1 | 3 | 0 | 0 | 1 | 10 |
| Essex | 0 | 1 | 1 | 2 | 1 | 0 | 0 | 2 | 1 | 1 | 3 | 1 | 1 | 8 | 4 | 3 | 3 | 1 | 33 |
| Gloucestershire | 0 | 1 | 0 | 0 | 2 | 1 | 0 | 0 | 0 | 2 | 0 | 0 | 1 | 3 | 1 | 1 | 0 | 4 | 16 |
| Greater Manchester | 0 | 3 | 0 | 1 | 2 | 3 | 1 | 2 | 2 | 5 | 1 | 9 | 9 | 15 | 12 | 10 | 7 | 14 | 96 |
| Gwent | 0 | 0 | 1 | 0 | 0 | 2 | 1 | 3 | 1 | 1 | 1 | 1 | 0 | 1 | 1 | 1 | 1 | 1 | 16 |
| Hampshire | 0 | 1 | 2 | 2 | 2 | 2 | 0 | 1 | 2 | 0 | 0 | 1 | 2 | 2 | 4 | 2 | 1 | 1 | 25 |
| Hertfordshire | 0 | 0 | 0 | 1 | 0 | 2 | 0 | 1 | 0 | 0 | 1 | 1 | 3 | 4 | 0 | 0 | 3 | 0 | 16 |
| Humberside | 0 | 0 | 1 | 0 | 1 | 1 | 0 | 1 | 0 | 1 | 1 | 1 | 1 | 2 | 1 | 2 | 1 | 1 | 15 |
| Kent | 0 | 0 | 0 | 2 | 0 | 0 | 0 | 0 | 0 | 3 | 0 | 3 | 4 | 6 | 9 | 0 | 3 | 1 | 31 |
| Lancashire | 1 | 1 | 1 | 3 | 0 | 1 | 1 | 0 | 0 | 0 | 2 | 4 | 2 | 3 | 4 | 1 | 4 | 2 | 30 |
| Leicestershire | 0 | 1 | 0 | 1 | 1 | 0 | 2 | 0 | 0 | 1 | 0 | 1 | 4 | 2 | 3 | 2 | 0 | 1 | 19 |
| Lincolnshire | 2 | 2 | 0 | 0 | 0 | 1 | 2 | 0 | 1 | 0 | 0 | 1 | 2 | 1 | 0 | 2 | 3~ | 1 | 18 |
| Merseyside | 0 | 1 | 0 | 1 | 1 | 1 | 1 | 2 | 0 | 0 | 1 | 1 | 4 | 6 | 4 | 1 | 3 | 5 | 32 |
| Metropolitan | 3 | 5 | 4 | 2 | 4 | 2 | 8 | 5 | 1 | 6 | 4 | 19 | 10 | 13 | 16 | 18 | 16~ | 13 | 149 |
| Norfolk | 1 | 1 | 0 | 0 | 1 | 0 | 0 | 0 | 0 | 0 | 1 | 2 | 1 | 2 | 3 | 2 | 0 | 1 | 15 |
| North Wales | 0 | 2 | 0 | 0 | 0 | 1 | 2 | 1 | 0 | 0 | 0 | 2 | 4 | 2 | 0 | 1 | 1 | 1 | 17 |
| North Yorkshire | 0 | 0 | 0 | 0 | 0 | 0 | 0 | 0 | 0 | 0 | 0 | 2 | 2 | 2 | 1 | 2 | 3 | 1 | 13 |
| Northamptonshire | 1 | 2 | 0 | 1 | 1 | 0 | 1 | 3 | 0 | 0 | 1 | 2 | 1 | 3 | 2 | 1 | 0 | 2 | 21 |
| Northumbria | 1 | 0 | 0 | 0 | 0 | 0 | 1 | 1 | 0 | 0 | 3 | 2 | 10 | 3 | 2 | 0 | 2 | 1 | 26 |
| Nottinghamshire | 1 | 0 | 0 | 0 | 1 | 0 | 2 | 0 | 1 | 0 | 0 | 2 | 3 | 1 | 2 | 1 | 0 | 1 | 15 |
| South Wales | 0 | 3 | 1 | 0 | 0 | 0 | 3 | 0 | 1 | 1 | 3 | 5 | 7 | 7~ | 2 | 5 | 3 | 5 | 46 |
| South Yorkshire | 0 | 1 | 2 | 1 | 2 | 0 | 2 | 0 | 1 | 0 | 0 | 2 | 2 | 2 | 7 | 3 | 3 | 0 | 28 |
| Staffordshire | 0 | 4 | 1 | 1 | 0 | 0 | 2 | 1 | 0 | 0 | 0 | 2 | 6 | 4 | 3 | 4 | 2~ | 0 | 30 |
| Suffolk | 1 | 0 | 1 | 0 | 0 | 3 | 2 | 0 | 0 | 0 | 1 | 2 | 0 | 0 | 1 | 1 | 1 | 0 | 13 |
| Surrey | 1 | 0 | 0 | 0 | 0 | 0 | 0 | 1 | 0 | 1 | 0 | 1 | 2 | 1 | 2 | 3 | 1 | 1 | 14 |
| Sussex | 0 | 0 | 1 | 2 | 2 | 1 | 1 | 1 | 1 | 3 | 0 | 3 | 4 | 4 | 5 | 3 | 2 | 1 | 34 |
| Thames Valley | 0 | 0 | 0 | 1 | 1 | 1 | 0 | 2 | 0 | 1 | 3 | 4 | 7 | 3 | 6 | 2 | 1 | 1 | 33 |
| Warwickshire | 1 | 0 | 0 | 0 | 1 | 0 | 0 | 0 | 1 | 0 | 1 | 0 | 0 | 2 | 2 | 0 | 1 | 0 | 9 |
| West Mercia | 1 | 0 | 1 | 1 | 1 | 0 | 0 | 0 | 0 | 1 | 1 | 0 | 2 | 3 | 1 | 2 | 1 | 0 | 15 |
| West Midlands | 2 | 1 | 1 | 0 | 2 | 2 | 5 | 3 | 1 | 3 | 3 | 7 | 8 | 18 | 9 | 4 | 8 | 8 | 85 |
| West Yorkshire | 3 | 3 | 1 | 3 | 0 | 2 | 2 | 2 | 2 | 3 | 3 | 4 | 6 | 10 | 8 | 6 | 5 | 3 | 66 |
| Wiltshire | 0 | 2 | 0 | 0 | 1 | 0 | 2 | 0 | 0 | 1 | 0 | 4 | 3 | 2 | 2 | 1 | 1 | 1 | 20 |
| British Transport & Greater Manchester & Lancashire | 0 | 0 | 0 | 0 | 0 | 0 | 0 | 0 | 0 | 0 | 0 | 0 | 0 | 0 | 0 | 1 | 0 | 0 | 1 |
| British Transport & Metropolitan | 0 | 0 | 0 | 0 | 0 | 0 | 0 | 0 | 0 | 0 | 0 | 0 | 0 | 0 | 0 | 0 | 1 | 0 | 1 |
| Cleveland & Cheshire and Somerset & Devon and Cornwall | 0 | 0 | 0 | 0 | 0 | 0 | 0 | 0 | 0 | 0 | 0 | 0 | 0 | 0 | 0 | 0 | 0 | 1 | 1 |
| Greater Manchester & Cheshire | 0 | 0 | 0 | 0 | 0 | 0 | 0 | 0 | 0 | 0 | 0 | 0 | 0 | 0 | 0 | 1 | 0 | 0 | 1 |
| Hampshire & Dorset | 0 | 0 | 0 | 0 | 0 | 0 | 0 | 0 | 0 | 0 | 0 | 0 | 0 | 0 | 0 | 1 | 0 | 0 | 1 |
| Humberside & Lincolnshire | 0 | 0 | 0 | 0 | 0 | 0 | 0 | 0 | 0 | 0 | 0 | 0 | 0 | 1 | 0 | 0 | 0 | 0 | 1 |
| Lancashire & Cumbria | 0 | 0 | 0 | 0 | 0 | 0 | 0 | 0 | 0 | 0 | 0 | 0 | 0 | 0 | 0 | 0 | 0 | 1 | 1 |
| Lancashire & Merseyside | 0 | 0 | 0 | 0 | 0 | 0 | 0 | 0 | 0 | 0 | 0 | 0 | 0 | 1 | 0 | 0 | 0 | 0 | 1 |
| Lancashire & Merseyside & Cumbria | 0 | 0 | 0 | 0 | 0 | 0 | 0 | 0 | 0 | 0 | 0 | 0 | 0 | 0 | 0 | 0 | 0 | 1 | 1 |
| Leicestershire & Derbyshire | 0 | 0 | 0 | 0 | 0 | 0 | 0 | 0 | 0 | 0 | 0 | 0 | 0 | 1 | 0 | 0 | 0 | 0 | 1 |
| Metropolitan & Thames Valley | 0 | 0 | 0 | 0 | 0 | 0 | 0 | 0 | 0 | 0 | 0 | 0 | 0 | 0 | 0 | 0 | 1 | 0 | 1 |
| Northumbria & Metropolitan | 0 | 0 | 0 | 0 | 0 | 0 | 0 | 0 | 0 | 0 | 0 | 0 | 0 | 0 | 0 | 0 | 1 | 0 | 1 |
| North Yorkshire & West Yorkshire | 0 | 0 | 0 | 0 | 0 | 0 | 0 | 0 | 0 | 0 | 0 | 0 | 0 | 0 | 1 | 0 | 0 | 0 | 1 |
| South Wales & Devon and Cornwall | 0 | 0 | 0 | 0 | 0 | 0 | 0 | 0 | 0 | 0 | 0 | 0 | 0 | 0 | 0 | 0 | 0 | 1 | 1 |
| South Yorkshire & Essex | 0 | 0 | 0 | 0 | 0 | 0 | 0 | 0 | 0 | 0 | 0 | 0 | 0 | 0 | 1 | 0 | 0 | 0 | 1 |
| Surrey & Metropolitan | 0 | 0 | 0 | 0 | 0 | 0 | 0 | 0 | 0 | 0 | 0 | 0 | 0 | 0 | 1 | 0 | 1 | 0 | 2 |
| Surrey & Sussex | 0 | 0 | 0 | 0 | 0 | 0 | 0 | 0 | 0 | 0 | 0 | 0 | 0 | 0 | 1 | 0 | 0 | 0 | 1 |
| Thames Valley & West Midlands | 0 | 0 | 0 | 0 | 0 | 0 | 0 | 0 | 0 | 0 | 0 | 0 | 0 | 0 | 0 | 0 | 1 | 0 | 1 |
| Warwickshire & Dorset | 0 | 0 | 0 | 0 | 0 | 0 | 0 | 0 | 0 | 0 | 0 | 0 | 0 | 0 | 0 | 0 | 0 | 1 | 1 |
| West Midlands & South Wales | 0 | 0 | 0 | 0 | 0 | 0 | 0 | 0 | 0 | 0 | 0 | 0 | 0 | 0 | 0 | 1 | 0 | 0 | 1 |
| West Midlands & Warwickshire | 0 | 0 | 0 | 0 | 0 | 0 | 0 | 0 | 0 | 0 | 0 | 0 | 0 | 1 | 0 | 0 | 0 | 1 | 2 |
| West Mercia & Staffordshire | 0 | 0 | 0 | 0 | 0 | 0 | 0 | 0 | 0 | 0 | 0 | 0 | 0 | 1 | 1 | 0 | 0 | 0 | 2 |
| West Mercia & West Midlands | 0 | 0 | 0 | 0 | 0 | 0 | 0 | 0 | 0 | 0 | 0 | 0 | 0 | 0 | 1 | 0 | 0 | 0 | 1 |
| British Transport | 0 | 0 | 0 | 0 | 0 | 0 | 0 | 1 | 0 | 0 | 0 | 0 | 0 | 1 | 0 | 0 | 0 | 0 | 2 |
| HMRC | 0 | 0 | 0 | 0 | 0 | 0 | 0 | 0 | 0 | 0 | 0 | 0 | 0 | 0 | 0 | 0 | 0 | 0 | 0 |
| Ministry of Defence | 0 | 0 | 0 | 0 | 1 | 0 | 0 | 0 | 0 | 0 | 0 | 0 | 0 | 0 | 0 | 0 | 0 | 0 | 1 |
| SOCA / NCA | 0 | 0 | 0 | 0 | 0 | 0 | 0 | 0 | 0 | 0 | 0 | 0 | 0 | 0 | 0 | 0 | 0 | 0 | 0 |
| Home Office^ | 0 | 0 | 0 | 0 | 1 | 0 | 0 | 0 | 0 | 0 | 0 | 1 | 0 | 0 | 1 | 0 | 0 | 0 | 3 |
| Total INCIDENTS | 23 | 38 | 21 | 30 | 33 | 37 | 49 | 37 | 20 | 41 | 43 | 103 | 128 | 172~ | 151 | 104 | 94~ | 102 | 1226 |

* Change in definition in 2010/11 to include only cases subject to an independent investigation.

^ This includes UKBF, UKIE and UKVI.

~ The Metropolitan Police are also under investigation for this incident.

**Expansion of IOPC investigative resource and capacity to carry out more independent investigations into serious and sensitive matters - this has a direct impact on the number of 'other contact deaths' that are reported.

~ This table presents the most up-to-date set of figures; any updates to previously published data are indicated.

Other deaths following police contact

Table 5.6 Number of FATALITIES by appropriate authority and financial year, 2004/05 to 2021/22

| Appropriate authority | Financial year | | | | | | | | | | | | | | | | | Total FATALITIES | |
|---|----------------|-----------|-----------|-----------|-----------|-----------|-----------|-----------|-----------|-----------|-----------|------------|------------|-------------|------------|------------|------------|------------------|-------------|
| | 04/05 | 05/06 | 06/07 | 07/08 | 08/09 | 09/10 | 10/11* | 11/12 | 12/13 | 13/14 | 14/15 | 15/16** | 16/17 | 17/18 | 18/19 | 19/20 | 20/21 | | 21/22 |
| Avon & Somerset | 0 | 0 | 0 | 0 | 0 | 3 | 2 | 1 | 0 | 3 | 1 | 3 | 1 | 1 | 6 | 2 | 2 | 8 | 33 |
| Bedfordshire | 0 | 0 | 1 | 1 | 1 | 0 | 1 | 0 | 0 | 1 | 0 | 0 | 1 | 3 | 0 | 1 | 1 | 1 | 12 |
| Cambridgeshire | 0 | 0 | 0 | 2 | 1 | 1 | 0 | 0 | 1 | 0 | 0 | 2 | 2 | 1 | 2 | 1 | 1 | 0 | 14 |
| Cheshire | 1 | 0 | 0 | 1 | 1 | 0 | 0 | 0 | 0 | 0 | 1 | 0 | 4 | 3 | 2 | 3 | 1 | 2 | 19 |
| City of London | 0 | 0 | 0 | 0 | 0 | 0 | 0 | 0 | 0 | 0 | 0 | 0 | 1* | 0 | 0 | 0 | 0 | 0 | 1 |
| Cleveland | 0 | 0 | 1 | 0 | 0 | 0 | 1 | 0 | 1 | 0 | 1 | 1 | 0 | 2 | 1 | 0 | 0 | 5 | 13 |
| Cumbria | 0 | 0 | 0 | 0 | 0 | 0 | 0 | 0 | 0 | 0 | 0 | 0 | 1 | 1 | 2 | 0 | 1 | 0 | 5 |
| Derbyshire | 0 | 0 | 0 | 0 | 0 | 1 | 6 | 0 | 0 | 0 | 1 | 1 | 0 | 1 | 1 | 6 | 0 | 4 | 21 |
| Devon & Cornwall | 0 | 1 | 0 | 0 | 1 | 2 | 0 | 1 | 2 | 3 | 3 | 3 | 2 | 9 | 8 | 4 | 3 | 5 | 47 |
| Dorset | 2 | 2 | 0 | 0 | 0 | 1 | 0 | 0 | 0 | 0 | 0 | 3 | 1 | 5 | 2 | 1 | 0 | 2 | 19 |
| Durham | 0 | 0 | 0 | 1 | 0 | 1 | 1 | 5 | 0 | 0 | 1 | 1 | 3 | 3 | 0 | 0 | 0 | 1 | 17 |
| Dyfed-Powys | 1 | 0 | 0 | 0 | 0 | 2 | 0 | 0 | 0 | 0 | 1 | 0 | 1 | 1 | 3 | 0 | 0 | 1 | 10 |
| Essex | 0 | 1 | 1 | 2 | 1 | 0 | 0 | 3 | 1 | 1 | 3 | 1 | 1 | 9 | 5 | 3 | 3 | 1 | 36 |
| Gloucestershire | 0 | 1 | 0 | 0 | 2 | 1 | 0 | 0 | 0 | 2 | 0 | 0 | 1 | 3 | 1 | 1 | 0 | 4 | 16 |
| Greater Manchester | 0 | 4 | 0 | 1 | 3 | 3 | 1 | 4 | 2 | 5 | 1 | 9 | 9 | 18 | 12 | 11 | 7 | 14 | 104 |
| Gwent | 0 | 0 | 1 | 0 | 0 | 2 | 1 | 3 | 3 | 1 | 1 | 1 | 0 | 1 | 1 | 1 | 1 | 1 | 18 |
| Hampshire | 0 | 1 | 2 | 2 | 2 | 2 | 0 | 1 | 2 | 0 | 0 | 1 | 2 | 2 | 4 | 2 | 1 | 1 | 25 |
| Hertfordshire | 0 | 0 | 0 | 1 | 0 | 3 | 0 | 1 | 0 | 0 | 1 | 1 | 5 | 4 | 0 | 0 | 3 | 0 | 19 |
| Humberside | 0 | 0 | 1 | 0 | 1 | 1 | 0 | 1 | 0 | 1 | 1 | 1 | 1 | 3 | 1 | 2 | 1 | 1 | 16 |
| Kent | 0 | 0 | 0 | 2 | 0 | 0 | 0 | 0 | 0 | 3 | 0 | 3 | 4 | 6 | 9 | 0 | 3 | 1 | 31 |
| Lancashire | 1 | 1 | 1 | 3 | 0 | 1 | 1 | 0 | 0 | 0 | 2 | 4 | 2 | 3 | 4 | 1 | 4 | 2 | 30 |
| Leicestershire | 0 | 1 | 0 | 2 | 1 | 0 | 5 | 0 | 0 | 1 | 0 | 1 | 4 | 2 | 3 | 2 | 0 | 1 | 23 |
| Lincolnshire | 2 | 2 | 0 | 0 | 0 | 1 | 2 | 0 | 1 | 0 | 0 | 1 | 2 | 1 | 0 | 2 | 3- | 1 | 18 |
| Merseyside | 0 | 1 | 0 | 1 | 1 | 1 | 1 | 2 | 0 | 0 | 1 | 1 | 4 | 6 | 4 | 1 | 3 | 5 | 32 |
| Metropolitan | 3 | 5 | 5 | 2 | 4 | 2 | 8 | 6 | 1 | 7 | 4 | 21 | 10 | 13 | 16 | 18 | 17- | 14 | 156 |
| Norfolk | 1 | 1 | 0 | 0 | 1 | 0 | 0 | 0 | 0 | 0 | 1 | 2 | 1 | 2 | 3 | 2 | 0 | 1 | 15 |
| North Wales | 0 | 2 | 0 | 0 | 0 | 0 | 1 | 2 | 1 | 0 | 0 | 0 | 2 | 4 | 2 | 0 | 1 | 1 | 17 |
| North Yorkshire | 0 | 0 | 0 | 0 | 0 | 0 | 0 | 0 | 0 | 0 | 0 | 2 | 2 | 2 | 1 | 2 | 3 | 1 | 13 |
| Northamptonshire | 1 | 2 | 0 | 1 | 1 | 0 | 1 | 6 | 0 | 0 | 1 | 2 | 1 | 3 | 2 | 1 | 0 | 2 | 24 |
| Northumbria | 1 | 0 | 0 | 0 | 0 | 0 | 2 | 1 | 0 | 0 | 3 | 2 | 10 | 3 | 3 | 0 | 2 | 1 | 28 |
| Nottinghamshire | 2 | 0 | 0 | 0 | 1 | 0 | 2 | 0 | 1 | 0 | 0 | 2 | 3 | 1 | 2 | 1 | 0 | 1 | 16 |
| South Wales | 0 | 3 | 1 | 0 | 0 | 0 | 3 | 0 | 1 | 1 | 3 | 5 | 7 | 7- | 2 | 5 | 3 | 5 | 46 |
| South Yorkshire | 0 | 1 | 2 | 1 | 2 | 0 | 2 | 0 | 1 | 0 | 0 | 2 | 2 | 2 | 7 | 3 | 3 | 0 | 28 |
| Staffordshire | 0 | 4 | 1 | 1 | 0 | 0 | 2 | 1 | 0 | 0 | 0 | 2 | 6 | 4 | 3 | 4 | 2- | 0 | 30 |
| Suffolk | 1 | 0 | 1 | 0 | 0 | 3 | 3 | 0 | 0 | 0 | 1 | 2 | 0 | 0 | 1 | 1 | 1 | 0 | 14 |
| Surrey | 1 | 0 | 0 | 0 | 0 | 0 | 0 | 1 | 0 | 2 | 0 | 1 | 2 | 1 | 2 | 3 | 1 | 1 | 15 |
| Sussex | 0 | 0 | 1 | 2 | 2 | 2 | 1 | 1 | 1 | 3 | 0 | 3 | 4 | 5 | 5 | 3 | 2 | 1 | 36 |
| Thames Valley | 0 | 0 | 0 | 1 | 1 | 1 | 0 | 2 | 0 | 1 | 3 | 4 | 7 | 3 | 8 | 2 | 1 | 1 | 35 |
| Warwickshire | 1 | 0 | 0 | 0 | 1 | 0 | 0 | 0 | 1 | 0 | 1 | 0 | 0 | 2 | 2 | 0 | 1 | 0 | 9 |
| West Mercia | 1 | 0 | 1 | 1 | 1 | 0 | 0 | 0 | 0 | 1 | 1 | 0 | 2 | 3 | 1 | 2 | 1 | 0 | 15 |
| West Midlands | 2 | 1 | 1 | 0 | 3 | 2 | 5 | 3 | 1 | 4 | 3 | 7 | 9 | 18 | 10 | 4 | 8 | 8 | 89 |
| West Yorkshire | 3 | 3 | 1 | 3 | 0 | 2 | 2 | 2 | 2 | 3 | 3 | 4 | 6 | 10 | 8 | 6 | 5 | 3 | 66 |
| Wiltshire | 0 | 3 | 0 | 0 | 1 | 0 | 2 | 0 | 0 | 1 | 0 | 4 | 3 | 2 | 2 | 1 | 1 | 1 | 21 |
| British Transport & Greater Manchester & Lancashire | 0 | 0 | 0 | 0 | 0 | 0 | 0 | 0 | 0 | 0 | 0 | 0 | 0 | 0 | 0 | 1 | 0 | 0 | 1 |
| British Transport & Metropolitan | 0 | 0 | 0 | 0 | 0 | 0 | 0 | 0 | 0 | 0 | 0 | 0 | 0 | 0 | 0 | 0 | 1 | 0 | 1 |
| Cleveland & Cheshire | 0 | 0 | 0 | 0 | 0 | 0 | 0 | 0 | 0 | 0 | 0 | 0 | 0 | 1 | 0 | 0 | 0 | 0 | 1 |
| Cumbria & Avon and Somerset & Devon and Cornwall | 0 | 0 | 0 | 0 | 0 | 0 | 0 | 0 | 0 | 0 | 0 | 0 | 0 | 0 | 0 | 0 | 0 | 1 | 1 |
| Greater Manchester & Cheshire | 0 | 0 | 0 | 0 | 0 | 0 | 0 | 0 | 0 | 0 | 0 | 0 | 0 | 0 | 0 | 1 | 0 | 0 | 1 |
| Hampshire & Dorset | 0 | 0 | 0 | 0 | 0 | 0 | 0 | 0 | 0 | 0 | 0 | 0 | 0 | 0 | 0 | 1 | 0 | 0 | 1 |
| Humberside & Lincolnshire | 0 | 0 | 0 | 0 | 0 | 0 | 0 | 0 | 0 | 0 | 0 | 0 | 0 | 1 | 0 | 0 | 0 | 0 | 1 |
| Lancashire & Cumbria | 0 | 0 | 0 | 0 | 0 | 0 | 0 | 0 | 0 | 0 | 0 | 0 | 0 | 0 | 0 | 0 | 0 | 1 | 1 |
| Lancashire & Merseyside | 0 | 0 | 0 | 0 | 0 | 0 | 0 | 0 | 0 | 0 | 0 | 0 | 0 | 1 | 0 | 0 | 0 | 0 | 1 |
| Lancashire & Merseyside & Cumbria | 0 | 0 | 0 | 0 | 0 | 0 | 0 | 0 | 0 | 0 | 0 | 0 | 0 | 0 | 0 | 0 | 0 | 1 | 1 |
| Leicestershire & Derbyshire | 0 | 0 | 0 | 0 | 0 | 0 | 0 | 0 | 0 | 0 | 0 | 0 | 0 | 1 | 0 | 0 | 0 | 0 | 1 |
| Metropolitan & Thames Valley | 0 | 0 | 0 | 0 | 0 | 0 | 0 | 0 | 0 | 0 | 0 | 0 | 0 | 0 | 0 | 0 | 1 | 0 | 1 |
| Northumbria & Metropolitan | 0 | 0 | 0 | 0 | 0 | 0 | 0 | 0 | 0 | 0 | 0 | 0 | 0 | 0 | 0 | 0 | 1 | 0 | 1 |
| North Yorkshire & West Yorkshire | 0 | 0 | 0 | 0 | 0 | 0 | 0 | 0 | 0 | 0 | 0 | 0 | 0 | 0 | 1 | 0 | 0 | 0 | 1 |
| South Wales & Devon and Cornwall | 0 | 0 | 0 | 0 | 0 | 0 | 0 | 0 | 0 | 0 | 0 | 0 | 0 | 0 | 0 | 0 | 0 | 1 | 1 |
| South Yorkshire & Essex | 0 | 0 | 0 | 0 | 0 | 0 | 0 | 0 | 0 | 0 | 0 | 0 | 0 | 0 | 1 | 0 | 0 | 0 | 1 |
| Surrey & Metropolitan | 0 | 0 | 0 | 0 | 0 | 0 | 0 | 0 | 0 | 0 | 0 | 0 | 0 | 0 | 1 | 0 | 1 | 0 | 2 |
| Surrey & Sussex | 0 | 0 | 0 | 0 | 0 | 0 | 0 | 0 | 0 | 0 | 0 | 0 | 0 | 0 | 1 | 0 | 0 | 0 | 1 |
| Thames Valley & West Midlands | 0 | 0 | 0 | 0 | 0 | 0 | 0 | 0 | 0 | 0 | 0 | 0 | 0 | 0 | 0 | 0 | 1 | 0 | 1 |
| Warwickshire & Dorset | 0 | 0 | 0 | 0 | 0 | 0 | 0 | 0 | 0 | 0 | 0 | 0 | 0 | 0 | 0 | 0 | 0 | 2 | 2 |
| West Midlands & South Wales | 0 | 0 | 0 | 0 | 0 | 0 | 0 | 0 | 0 | 0 | 0 | 0 | 0 | 0 | 0 | 1 | 0 | 0 | 1 |
| West Midlands & Warwickshire | 0 | 0 | 0 | 0 | 0 | 0 | 0 | 0 | 0 | 0 | 0 | 0 | 0 | 1 | 0 | 0 | 0 | 1 | 2 |
| West Mercia & Staffordshire | 0 | 0 | 0 | 0 | 0 | 0 | 0 | 0 | 0 | 0 | 0 | 0 | 0 | 1 | 1 | 0 | 0 | 0 | 2 |
| West Mercia & West Midlands | 0 | 0 | 0 | 0 | 0 | 0 | 0 | 0 | 0 | 0 | 0 | 0 | 0 | 0 | 1 | 0 | 0 | 0 | 1 |
| British Transport | 0 | 0 | 0 | 0 | 0 | 0 | 0 | 1 | 0 | 0 | 0 | 0 | 0 | 1 | 0 | 0 | 0 | 0 | 2 |
| HMRC | 0 | 0 | 0 | 0 | 0 | 0 | 0 | 0 | 0 | 0 | 0 | 0 | 0 | 0 | 0 | 0 | 0 | 0 | 0 |
| Ministry of Defence | 0 | 0 | 0 | 0 | 1 | 0 | 0 | 0 | 0 | 0 | 0 | 0 | 0 | 0 | 0 | 0 | 0 | 0 | 1 |
| SOCA | 0 | 0 | 0 | 0 | 0 | 0 | 0 | 0 | 0 | 0 | 0 | 0 | 0 | 0 | 0 | 0 | 0 | 0 | 0 |
| Home Office^ | 0 | 0 | 0 | 0 | 1 | 0 | 0 | 0 | 0 | 0 | 0 | 1 | 0 | 0 | 1 | 0 | 0 | 0 | 3 |
| Total FATALITIES | 24 | 40 | 22 | 31 | 35 | 39 | 57 | 47 | 22 | 44 | 43 | 106 | 131 | 178~ | 156 | 107 | 95~ | 109 | 1286 |

* Change in definition in 2010/11 to include only cases subject to an independent investigation.

**This includes UKBF, UKIE and UKVI.

^ The Metropolitan Police are also under investigation for this fatality.

**Expansion of IOPC investigative resource and capacity to carry out more independent investigations into serious and sensitive matters - this has a direct impact on the number of 'other contact deaths' that are reported.